

Application of job security laws, workers' bargaining power and employment outcomes in India

Online Supplementary File

Anamitra Roychowdhury

Contents

		Page
Figure A1	Organised manufacturing sector employment as a share of total organised sector employment, India 1980-81 to 2012-2013	2
Figure A2	Index number of employment: organised manufacturing, India (1979 base year)	3
Figure A3	Share of workers not covered by labour laws: Contract (all) + regular workers in the 0-100 employee size category, India	4
Figure A4	Functional (submitting returns) trade unions as a proportion of total registered trade unions —all industries, India	5
Figure A5	Relative share of person days lost through strikes and lockouts, India, 1981-82 to 2014-15	6
Figure A6	Log value of workers involved in disputes and workers involved in disputes as a proportion of total workers: Manufacturing Sector, India, 1980-81 to 2014-15	7
	References	8

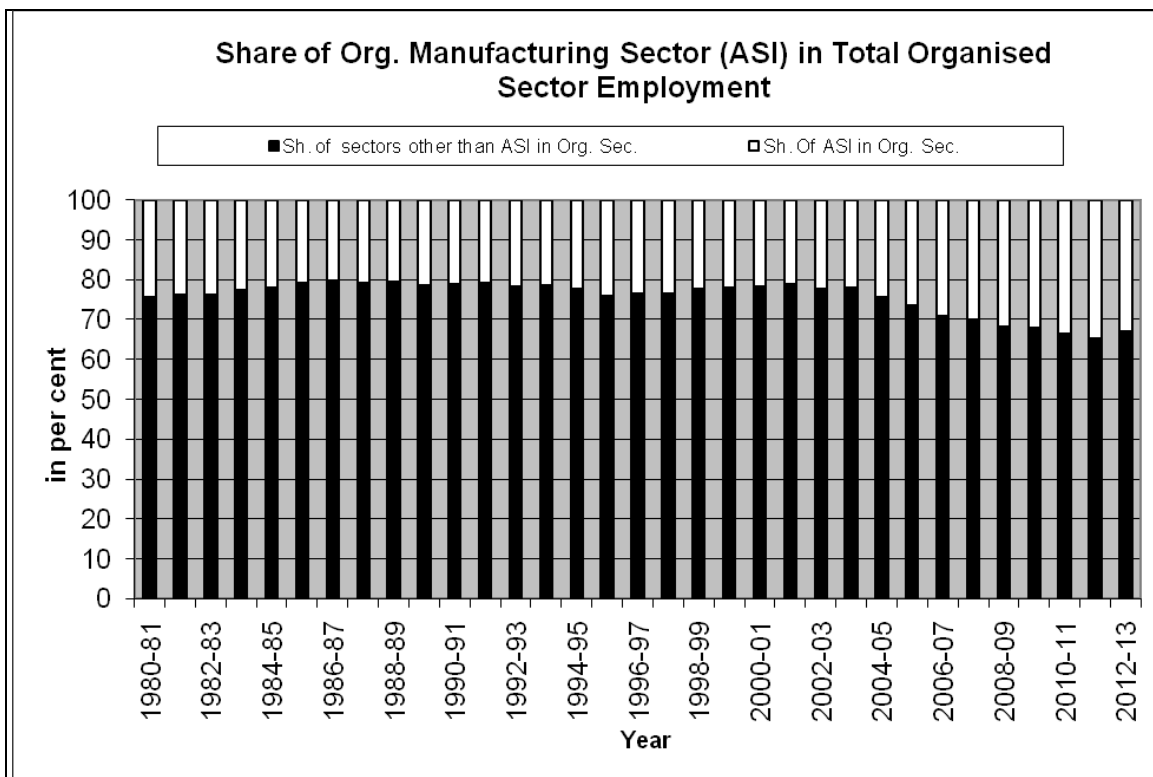

Source: Data on the organised manufacturing sector from Economic and Political Weekly Research Foundation, Annual Survey of Industries (ASI), various years and total organised sector employment data from Directorate General of Employment and Training (DGET), various years.

Figure: A1 Organised manufacturing sector employment as a share of total organised sector employment, India 1980-81 to 2012-2013.

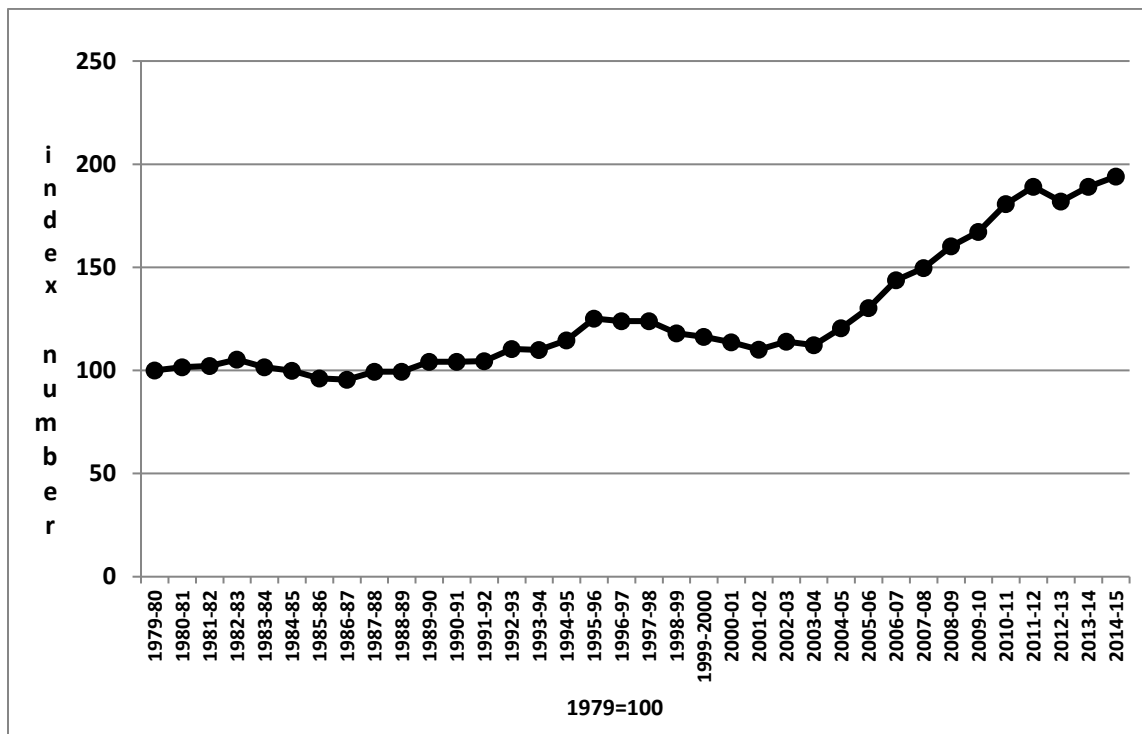

Source: ASI, various issues

Figure A2 Index number of employment: organised manufacturing, India (1979 base year)

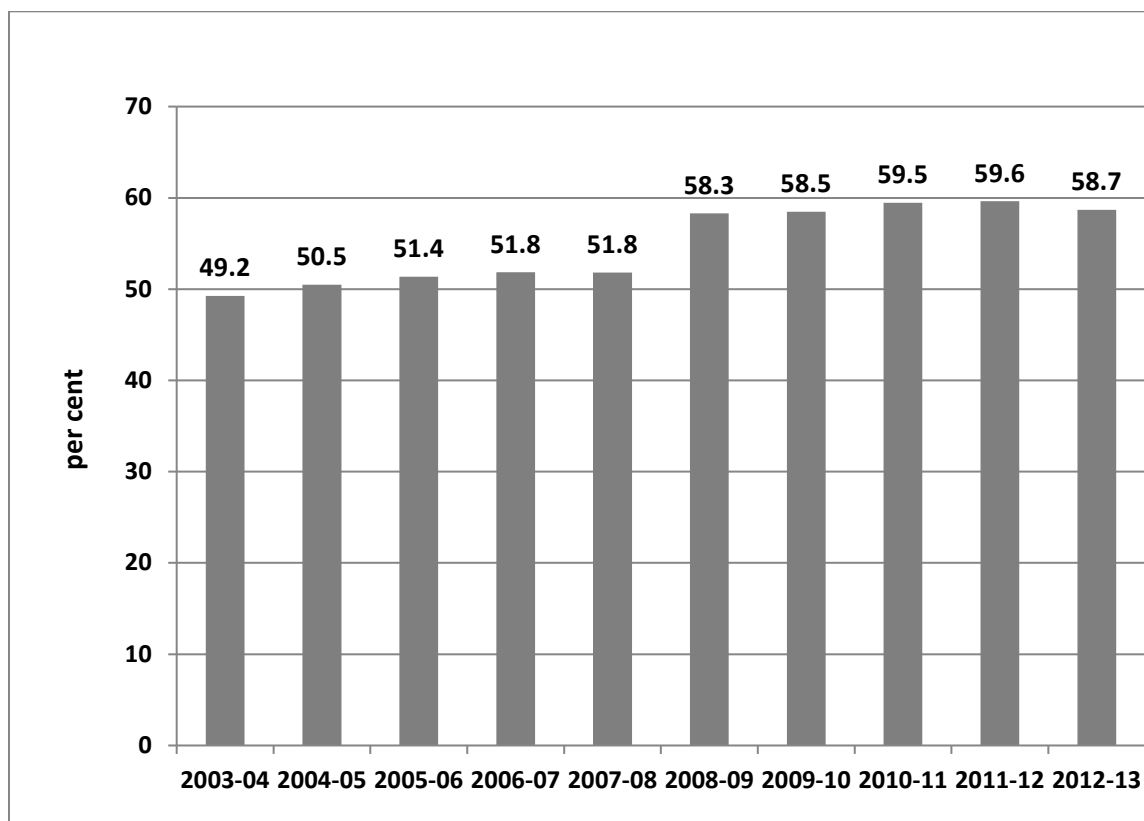

Source: ASI, various issues

Figure A3 Share of workers not covered by labour laws: Contract (all) + regular workers in the 0-100 employee size category, India

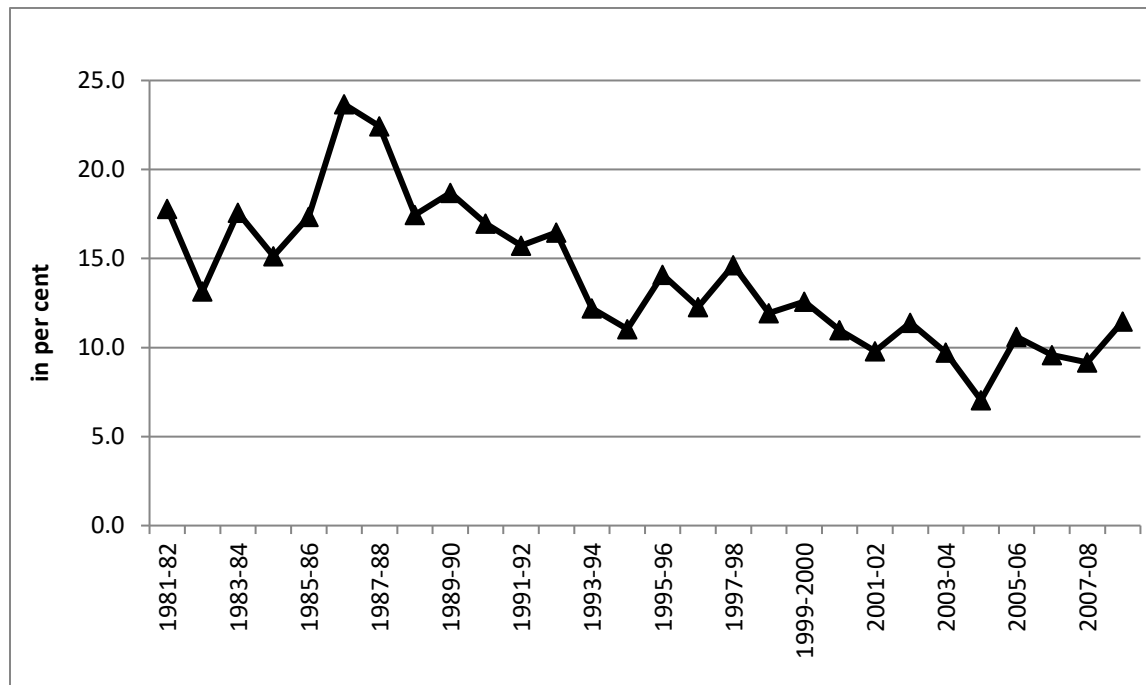

Source: Indian Labour Year Book (ILYB), various issues

Note: Data after 2008-09 is not comparable, as number of registered TUs fell by 75% due to large number of non-responding States and Union Territories; see http://www.labourbureau.gov.in/Trade_Unions_In_India_2010.pdf, p. 18.

Figure A4 Functional (submitting returns) trade unions as a proportion of total registered trade unions —all industries, India

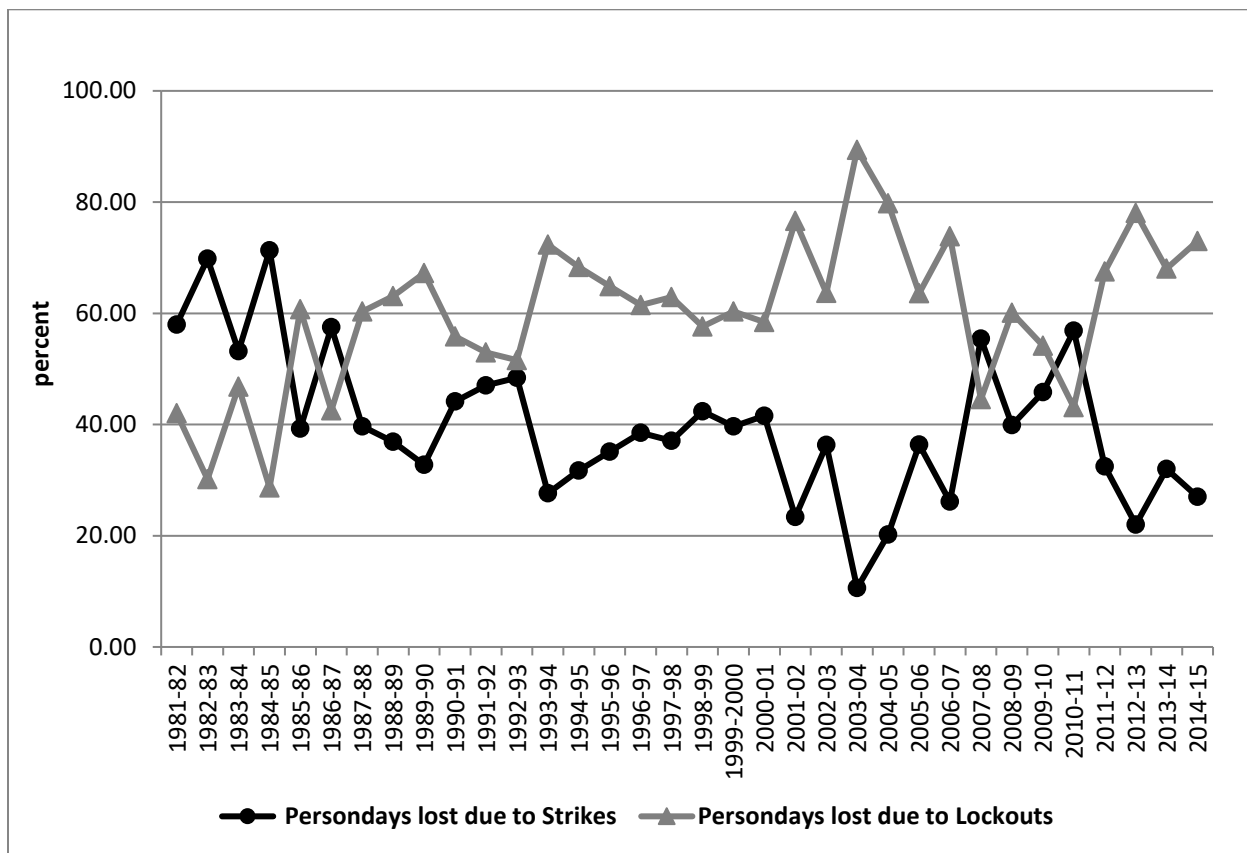

Source: ILYB, various issues

Figure A5 Relative share of person days lost through strikes and lockouts, India, 1981-82 to 2014-15

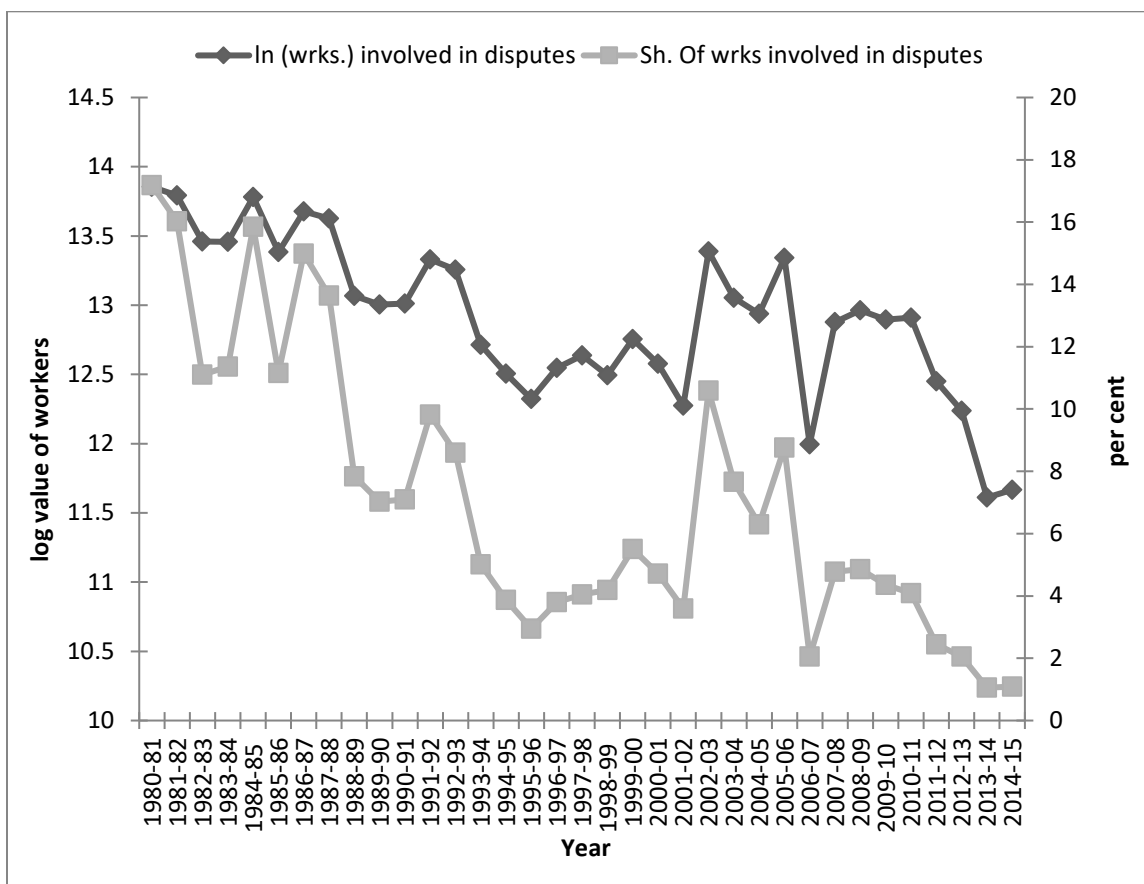

Source: Indian Labour Year Book and Indian Labour Statistics, various issues

Figure A6 Log value of workers involved in disputes (left axis) and Workers involved in disputes as a proportion of total workers (right axis): Manufacturing Sector, India, 1980-81 to 2014-15

Anamitra Roychowdhury
Application of job security laws, workers' bargaining power and employment outcomes in India
Online Supplementary File
Economic and Labour Relations Review 30(1)

References

Directorate General of Employment and Training (DGET), Ministry of Labour and Employment, Government of India (1981-2012) *Employment Review*. New Delhi, India: Government of India.

Economic and Political Weekly Research Foundation (various years) Annual Survey of Industries (ASI). Mumbai, Maharashtra: EPWRF.

Labour Bureau, Ministry of Labour, Government of India (1982 to 2015) *Indian Labour Statistics* Shimla/Chandigarh: Labour Bureau.

Labour Bureau, Ministry of Labour, Government of India (1982 to 2014) *Indian Labour Year Book*. Shimla/Chandigarh: Labour Bureau

Labour Bureau, Ministry of Labour, Government of India (2010) *Trade Unions in India*. Shimla/Chandigarh: Labour Bureau Available at:
http://www.labourbureau.gov.in/Trade_Unions_In_India_2010.pdf. (accessed 16 January 2019).