

First molecular phylogeny of *Agrilus* (Coleoptera: Buprestidae), the largest genus on Earth, with DNA barcode database for forestry pest diagnostics

Ivana Kelnarova, Eduard Jendek, Vasily V. Grebennikov, Ladislav Bocak

The list of Supplementary materials

Table S1. The list of sequenced material with GeneBank Accession Numbers

Table S2. The list of samples downloaded from the BOLD database (downloaded on July 13th, 2017)

Table S3. Algorithmic identification of *Agrilus* species

Table S4. The overview of subgeneric classification and delimited species groups in *Agrilus*.

Figure S1. The *Agrilus* phylogram recovered by the analysis of the three-fragment dataset using maximum likelihood criterion.

Figure S2. The *Agrilus* phylogram recovered by the analysis of the DNA barcode dataset using maximum likelihood criterion.

Figure S3. Images of *Agrilus* from the public BOLD dataset “Agrilus1 329” available at: dx.doi.org/10.5883/DS-AGRILUS1.

Table S1. The list of sequenced material with GeneBank Accession Numbers

Voucher #1	#2	Species	Country	State/ Province	Exact Site	Latitude	Longitude	Elevation	Collector	GeneBank Accession Numbers			
		A.=Agrilus								Adult (A) / Larva (L)	rrnL	cox1-3'	cox1/Barc.
EJ0001		<i>A. kubani</i>		Slovakia	Svätý Jur	48°15'00" N	017°11'30" E	200 m	E. Jendek	-	MF286058	MF286228	
EJ0002		<i>A. roscidus</i>		Cyprus	Pachyammos	35°10'00" N	032°34'00" E	82 m	Vít Kuban	-	MF286059	-	
EJ0005		<i>A. viscivorus</i>		Slovakia	Malacky env.	48°26'00" N	017°01'00" E	162 m	Vít Kuban	MF285892	MF286060	MF286229	
EJ0006		<i>A. auricollis auricollis</i>		Slovakia	Bratislava-Karlova Ves	48°08'00" N	017°03'00" E	183 m	E. Jendek	MF285951	MF286061	-	
EJ0007		<i>A. cuprescens</i>		Slovakia	Bratislava-Patronka	48°10'00" N	017°04'00" E	173 m	E. Jendek	-	MF286062	MF286230	
EJ0008		<i>A. lineola lineola</i>		Slovakia	Lozorno env.(west)	48°19'50" N	017°01'40" E	171 m	E. Jendek	-	MF286063	-	
EJ0009		<i>A. politus</i>		USA	Missouri	2,5mi NE of Missouri City	39°10'00" N	094°32'00" W	300 m	G. H. Nelson	-	MF286064	MF286231
EJ0010		<i>A. ribesi</i>		Slovakia	Devínska Kobyla	48°11'00" N	016°59'00" E	501 m	E. Jendek	-	MF286065	-	
EJ0011		<i>A. salicis</i>		Slovakia	Malacky env.(north)	48°27'15" N	017°01'40" E	159 m	E. Jendek	-	MF286066	MF286232	
EJ0015		<i>A. viridis</i>		Slovakia	Liptovská Teplička-Pracháreň	48°57'30" N	020°04'00" E	1028 m	E. Jendek	MF285909	MF286067	MF286233	
EJ0016		<i>A. viridis</i>		Slovakia	Malacky env.(north)	48°27'15" N	017°01'40" E	159 m	E. Jendek	MF285920	MF286068	MF286234	
EJ0017		<i>A. viridis</i>		Slovakia	Bratislava-Kamžík	48°10'33" N	017°05'35" E	349 m	E. Jendek	MF285922	-	MF286235	
EJ0018		<i>A. viridis</i>		Slovakia	Bratislava-Karlova Ves	48°08'00" N	017°03'00" E	183 m	E. Jendek	MF285910	MF286069	MF286236	
EJ0022		<i>A. viridis</i>		Slovakia	Rohožník	48°27'00" N	017°10'00" E	203 m	E. Jendek	MF285916	MF286070	MF286237	
EJ0023		<i>A. viridis</i>		Slovakia	Devínska Kobyla	48°11'00" N	016°59'00" E	501 m	E. Jendek	-	-	MF286238	
EJ0025		<i>A. yamawakii</i>		Japan	Kinugawa, Shioya, Tochigi Pref.	36°49'00" N	139°43'00" E			MF285908	MF286071	MF286239	
EJ0026		<i>A. kubani</i>		Slovakia	Svätý Jur	48°15'00" N	017°11'30" E	200 m	E. Jendek	MF285893	MF286072	MF286240	
EJ0027		<i>A. kubani</i>		Slovakia	Svätý Jur	48°15'00" N	017°11'30" E	200 m	E. Jendek	MF285894	MF286073	MF286241	
EJ0028		<i>A. roscidus</i>		Cyprus	Germasogeia dam.	34°44'00" N	033°05'00" E	250 m	Vít Kuban	-	MF286074	-	
EJ0029		<i>A. roscidus</i>		Cyprus	Germasogeia dam.	34°44'00" N	033°05'00" E	250 m	Vít Kuban	MF285900	MF286075	-	
EJ0030		<i>A. roscidus</i>		Slovakia	Bratislava-Vlčie Hrdlo	48°07'00" N	017°10'00" E	134 m	E. Jendek	MF285898	MF286076	-	
EJ0031		<i>A. roscidus</i>		Slovakia	Bratislava-Vlčie Hrdlo	48°07'00" N	017°10'00" E	134 m	E. Jendek	-	MF286077	-	
EJ0032		<i>A. auricollis auricollis</i>		Hungary	Gödöllő, NE Budapest	47°36'00" N	017°25'00" E			MF285954	MF286078	MF286242	
EJ0033		<i>A. auricollis auricollis</i>		Hungary	Gödöllő, NE Budapest	47°36'00" N	017°25'00" E			MF285955	MF286079	MF286243	
EJ0034		<i>A. auricollis auricollis</i>		Hungary	Gödöllő, NE Budapest	47°36'00" N	017°25'00" E			MF285953	MF286080	MF286244	
EJ0035		<i>A. auricollis auricollis</i>		Slovakia	Bratislava-Karlova Ves	48°08'00" N	017°03'00" E	183 m	E. Jendek	MF285952	MF286081	-	
EJ0036		<i>A. burkei</i>		USA	Oregon	Marion Co, 2 mi E Mehama, Hwy 2	44°35'00" N	122°35'00" W	150 m		MF285934	MF286082	MF286245
EJ0037		<i>A. cuprescens cuprescens</i>		Slovakia	Malacky env.(north)	48°27'15" N	017°01'40" E			MF285921	MF286083	MF286246	
EJ0039		<i>A. lineola lineola</i>		Slovakia	Lozorno env.(west)	48°19'50" N	017°01'40" E	171 m	E. Jendek	MF285937	MF286084	-	
EJ0040		<i>A. lineola lineola</i>		Slovakia	Lozorno env.(west)	48°19'50" N	017°01'40" E	171 m	E. Jendek	MF285938	MF286085	-	
EJ0041		<i>A. mendax</i>		Czech Republic	Štáhlavy u Plzně	49°41'00" N	013°31'00" E	350 m		MF285950	MF286086	MF286247	
EJ0042		<i>A. politus</i>		USA	Oregon	Linn. Co, Cascade Range, Lost Lake	44°32'00" N	122°30'00" W			MF285923	MF286087	MF286248
EJ0043		<i>A. politus</i>		USA	Missouri	2,5mi NE of Missouri City	39°10'00" N	094°32'00" W	300 m	G. H. Nelson	MF285925	MF286088	MF286249
EJ0044		<i>A. politus</i>		USA	Missouri	2,5mi NE of Missouri City	39°10'00" N	094°32'00" W	300 m	G. H. Nelson	MF285927	MF286089	MF286250
EJ0045		<i>A. politus</i>		USA	Missouri	2,5mi NE of Missouri City	39°10'00" N	094°32'00" W	300 m	G. H. Nelson	MF285926	MF286090	MF286251
EJ0046		<i>A. ribesi</i>		Slovakia	Devínska Kobyla	48°11'00" N	016°59'00" E	501 m	E. Jendek	MF285929	MF286091	-	
EJ0047		<i>A. ribesi</i>		Slovakia	Devínska Kobyla	48°11'00" N	016°59'00" E	501 m	E. Jendek	MF285930	-	-	
EJ0048		<i>A. salicis</i>		Slovakia	Malacky env.(north)	48°27'15" N	017°01'40" E	159 m	E. Jendek	MF285939	-	MF286252	
EJ0049		<i>A. viridis</i>		Japan	Kanto	Mt. Hanazono	36°52'00" N	140°37'00" E		S. Ohmomo	-	-	MF286253
EJ0050		<i>A. viridis</i>		Japan	Kanto	Mt. Hanazono	36°52'00" N	140°37'00" E		S. Ohmomo	MF285932	MF286092	MF286254
EJ0051		<i>A. viridis</i>		Japan	Kanto	Mt. Hanazono	36°52'00" N	140°37'00" E		S. Ohmomo	MF285933	MF286093	MF286255
EJ0052		<i>A. sinuatus</i>		Hungary	Budapest	47°29'00" N	019°02'00" E	119 m	Muscovits	-	MF286094	-	
EJ0057		<i>A. viridis</i>		Hungary	Budapest	47°29'00" N	019°02'00" E	119 m	Muscovits	MF285911	-	MF286256	
EJ0058		<i>A. viridis</i>		Hungary	Budapest	47°29'00" N	019°02'00" E	119 m	Muscovits	MF285912	-	-	

Voucher		Species		Country	State/ Province	Exact Site	Latitude	Longitude	Elevation	Collector	GeneBank Accession Numbers		
#1	#2	A.=Agrilus	Adult (A) / Larva (L)								rrnL	cox1-3'	cox1/Barc.
EJ0059		<i>A. viridis</i>	<i>Betula sp. (L)</i>	Slovakia		Rohoznik	48°27'00" N	017°10'00" E	203 m	E. Jendek	MF285917	-	-
EJ0062		<i>A. viridis</i>	<i>Fagus silvestris (L)</i>	Slovakia		cca 8 km from Lúka	48°40'40" N	017°55'30" E	478 m	E. Jendek	MF285918	-	MF286257
EJ0063		<i>A. viridis</i>	<i>Fagus silvestris (L)</i>	Slovakia		cca 8 km from Lúka	48°40'40" N	017°55'30" E	478 m	E. Jendek	-	-	MF286258
EJ0064		<i>A. viridis</i>	<i>Salix sp. (L)</i>	Slovakia		Malacky env.(north)	48°27'15" N	017°01'40" E	159 m	E. Jendek	MF285919	MF286095	MF286259
EJ0065		<i>A. viridis</i>	<i>Salix sp. (L)</i>	Slovakia		Malacky env.(north)	48°27'15" N	017°01'40" E	159 m	E. Jendek	MF285915	MF286096	MF286260
EJ0066		<i>A. viridis</i>	<i>Ulmus sp. (A)</i>	Slovakia		Bratislava-Rusovce	48°03'00" N	017°08'00" E	132 m	E. Jendek	MF285913	MF286097	MF286261
EJ0067		<i>A. viridis</i>	<i>Ulmus sp. (A)</i>	Slovakia		Bratislava-Rusovce	48°03'00" N	017°08'00" E	132 m	E. Jendek	MF285914	-	MF286262
EJ0068		<i>A. albogularis albogularis</i>	<i>Artemisia sp. (A)</i>	Slovakia		Devínska Kobyla-Waitov lom	48°11'40" N	016°58'45" E			MF285902	MF286098	MF286263
EJ0069		<i>A. albogularis albogularis</i>	<i>Artemisia sp. (A)</i>	Slovakia		Devínska Kobyla-Waitov lom	48°11'40" N	016°58'45" E			MF285903	MF286099	MF286264
EJ0070		<i>A. cinctus</i>	<i>Cytisus scoparius (A)</i>	Germany	Rheinland-Pfalz	Albersweiler	49°13'00" N	008°01'00" E			MF285942	MF286100	MF286265
EJ0071		<i>A. cinctus</i>	<i>Cytisus scoparius (A)</i>	Germany	Rheinland-Pfalz	Albersweiler	49°13'00" N	008°01'00" E			MF285943	MF286101	MF286266
EJ0072		<i>A. croaticus</i>	<i>Genista sp. (A)</i>	Slovakia		Svätý Jur - Zubý	48°15'00" N	017°11'30" E			MF285946	MF286102	MF286267
EJ0073		<i>A. croaticus</i>	<i>Genista sp. (A)</i>	Slovakia		Svätý Jur - Zubý	48°15'00" N	017°11'30" E			MF285947	MF286103	MF286268
EJ0074		<i>A. hyperici</i>	<i>Hypericum perforatum (A)</i>	Slovakia		Svätý Jur - Zubý	48°15'00" N	017°11'30" E			MF285949	MF286104	MF286269
EJ0075		<i>A. integerrimus</i>	<i>Daphne mezereum (A)</i>	Slovakia		Svarínska - Studňová dolina	48°15'00" N	017°11'30" E			MF285931	MF286105	MF286270
EJ0076		<i>A. macroderus</i>	<i>Prunus sp. (A)</i>	Slovakia		15 km NE Piešťany, Lúka env.	48°40'00" N	017°54'00" E			MF285940	MF286106	MF286271
EJ0077		<i>A. macroderus</i>	<i>Pyrus sp. (A)</i>	Slovakia		cca 5km N Plášťovce	48°10'00" N	018°58'00" E			MF285941	MF286107	MF286272
EJ0078		<i>A. angustulus angustulus</i>	<i>Quercus sp. (A)</i>	Slovakia		Bratislava-Patrónka	48°10'30" N	017°05'00" E			MF285961	-	MF286273
EJ0079		<i>A. angustulus angustulus</i>	<i>Quercus sp. (A)</i>	Slovakia		Bratislava-Patrónka	48°10'30" N	017°05'00" E			MF285963	MF286108	MF286274
EJ0080		<i>A. angustulus angustulus</i>	<i>Quercus sp. (A)</i>	Slovakia		Bratislava-Karlova ves	48°09'30" N	017°02'00" E			MF285962	MF286109	MF286275
EJ0081		<i>A. angustulus angustulus</i>	<i>Quercus sp. (A)</i>	Slovakia		Bratislava-Karlova ves	48°09'30" N	017°02'00" E			MF285976	MF286110	MF286276
EJ0082		<i>A. derasofasciatus</i>	<i>Vitis vinifera (A)</i>	Slovakia		Devin, Devínska Kobyla	48°11'00" N	017°00'00" E			MF285977	MF286111	MF286277
EJ0083		<i>A. derasofasciatus</i>	<i>Vitis vinifera (A)</i>	Slovakia		Devin, Devínska Kobyla	48°11'00" N	017°00'00" E			MF285978	MF286112	MF286278
EJ0084		<i>A. graminis graminis</i>	<i>Quercus sp. (A)</i>	Slovakia		Svätý Jur	48°15'00" N	017°11'30" E			MF285964	MF286113	MF286279
EJ0085		<i>A. graminis graminis</i>	<i>Quercus sp. (A)</i>	Slovakia		Svätý Jur	48°15'00" N	017°11'30" E			MF285965	MF286114	MF286280
EJ0086		<i>A. hastulifer hastulifer</i>	<i>Quercus sp. (A)</i>	Slovakia		Svätý Jur	48°15'00" N	017°11'30" E			MF285966	MF286115	MF286281
EJ0087		<i>A. hastulifer hastulifer</i>	<i>Quercus sp. (A)</i>	Slovakia		Svätý Jur	48°15'00" N	017°11'30" E			-	MF286116	MF286282
EJ0088		<i>A. laticornis</i>	<i>Alnus sp. (A)</i>	Slovakia		Malacky env. (north)	48°27'15" N	017°01'40" E			MF285967	MF286117	-
EJ0089		<i>A. laticornis</i>	<i>Quercus sp.</i>	Slovakia		cca 5km N Plášťovce	48°10'00" N	018°58'00" E			MF285968	MF286118	MF286283
EJ0091		<i>A. obscuricollis</i>	<i>Quercus sp. (A)</i>	Slovakia		Bratislava-Patrónka	48°10'30" N	017°05'00" E			MF285973	MF286119	MF286284
EJ0092		<i>A. obscuricollis</i>	<i>Quercus sp. (A)</i>	Slovakia		Svätý Jur	48°15'00" N	017°11'30" E			MF285974	MF286120	MF286285
EJ0093		<i>A. obscuricollis</i>	<i>Quercus sp. (A)</i>	Slovakia		Svätý Jur	48°15'00" N	017°11'30" E			MF285975	MF286121	MF286286
EJ0094		<i>A. olivicolor</i>		Slovakia		Bratislava-Rusovce	48°03'00" N	017°09'20" E			MF285972	MF286122	MF286287
EJ0096		<i>A. sulcicollis sulcicollis</i>	<i>Quercus sp. (A)</i>	Slovakia		Bratislava-Patrónka, 29.v.2005E. J	48°10'30" N	017°05'00" E			MF285969	-	MF286288
EJ0099		<i>A. biguttatus</i>	<i>Quercus sp. (A)</i>	Slovakia		Kováčovské Kopce, Kamenica n. H	47°50'00" N	018°46'00" E			MF285956	MF286123	MF286289
EJ0100		<i>A. biguttatus</i>	<i>Quercus sp. (A)</i>	Slovakia		Kováčovské Kopce, Kamenica n. H	47°50'00" N	018°46'00" E			MF285957	MF286124	MF286290
EJ0102		<i>A. guerini</i>	<i>Salix sp. (L)</i>	Slovakia		Malacky env.	48°25'00" N	017°02'30" E			MF285960	MF286125	MF286291
EJ0103		<i>A. betuleti</i>	<i>Betula sp. (A)</i>	Slovakia		N of Velke Levare, Abrod	48°31'49" N	017°00'33" E			MF285907	MF286126	-
EJ0104		<i>A. delphinensis</i>	<i>Salix sp. (A)</i>	Slovakia		Malacky env.	48°25'00" N	017°02'00" E			MF285904	MF286127	MF286292
EJ0105		<i>A. delphinensis</i>	<i>Salix sp. (A)</i>	Slovakia		Malacky env.	48°25'00" N	017°02'00" E			MF285905	MF286128	MF286293
EJ0106		<i>A. pratensis pratensis</i>	<i>Populus sp. (A)</i>	Slovakia		Bratislava-Rusovce	48°03'00" N	017°09'00" E			-	MF286129	MF286294
EJ0107		<i>A. pratensis pratensis</i>	<i>Populus sp. (A)</i>	Slovakia		Bratislava-Rusovce	48°03'00" N	017°09'00" E			MF285906	MF286130	MF286295
EJ0109		<i>A. convexicollis</i>	<i>Fraxinus sp. (A)</i>	Slovakia		Devínska Kobyla	48°24'15" N	016°53'40" E			MF285979	MF286131	MF286296
EJ0110		<i>A. convexicollis</i>	<i>Fraxinus sp. (A)</i>	Slovakia		Devínska Kobyla	48°11'00" N	017°00'00" E			MF285980	MF286132	MF286297
EJ0111		<i>A. convexicollis</i>	<i>Ailanthus altissima (A)</i>	Slovakia		Slovakia or., Nový Salaš	48°37'00" N	021°28'00" E			MF285981	MF286133	MF286298

Voucher		Species		Country	State/ Province	Exact Site	Latitude	Longitude	Elevation	Collector	GeneBank Accession Numbers		
#1	#2	A.=Agrilus	Adult (A) / Larva (L)								rrnL	cox1-3'	cox1/Barc.
EJ0112		<i>A. convexicollis</i>	<i>Ailanthus altissima</i> (A)	Slovakia		Slovakia or., Nový Salaš	48°37'00" N	021°28'00" E			-	MF286134	MF286299
EJ0113		<i>A. cyanescens</i>	<i>Lonicera</i> sp. (A)	Slovakia		Nízke Tatry Mts, Jánska - Stanišov	49°00'25" N	019°41'00" E			MF285983	MF286135	MF286300
EJ0114		<i>A. cyanescens</i>	<i>Lonicera</i> sp. (A)	Slovakia		Devínska N.Ves	48°12'00" N	016°59'00" E			-	MF286136	MF286301
EJ0115		<i>A. cyanescens</i>	<i>Lonicera</i> sp. (A)	Slovakia		Devínska N.Ves	48°12'00" N	016°59'00" E			MF285984	MF286137	MF286302
EJ0116		<i>A. viridicaerulans</i>	<i>Rubus</i> sp. (A)	Germany		Kaub (Hessen, 'Nollig')	50°05'17" N	007°47'44" E			MF285895	MF286138	MF286303
EJ0117		<i>A. viridicaerulans</i>	<i>Rubus</i> sp. (A)	Germany		Kaub (Hessen, 'Nollig')	50°05'17" N	007°47'44" E			MF285896	MF286139	MF286304
EJ0118		<i>A. burkei</i>	<i>Alnus rubra</i> (A)	USA	Oregon	Marion Co, 2 mi E Mehama, Hwy 2	44°35'00" N	122°35'00" W	150 m		MF285935	MF286140	MF286305
EJ0119		<i>A. burkei</i>	<i>Alnus rubra</i> (A)	USA	Oregon	Marion Co, 2 mi E Mehama, Hwy 2	44°35'00" N	122°35'00" W	150 m		MF285936	MF286141	MF286306
EJ0120		<i>A. politus</i>	<i>Alnus rubra</i> (A)	USA	Oregon	Linn. Co, Cascade Range, Lost Lake	44°32'00" N	122°30'00" W			MF285928	MF286142	MF286307
EJ0121		<i>A. politus</i>	<i>Alnus rubra</i> (A)	USA	Oregon	Linn. Co, Cascade Range, Lost Lake	44°32'00" N	122°30'00" W			MF285924	MF286143	MF286308
EJ0122		<i>Coraeus elatus</i>	<i>Rubus</i> sp. (A)	Slovakia		cca 8 km from LÚKA, pass NW Ter	48°40'40" N	017°55'30" E			MF285986	MF286144	MF286309
EJ0123		<i>Meliboeus fulgidicollis</i>	<i>Quercus</i> sp. (A)	Slovakia		Svätý Jur - Zubý	48°15'00" N	017°11'30" E			MF285985	MF286145	MF286310
EJ0124		<i>Trachys minuta minuta</i>	<i>Tillia</i> sp. (A)	Slovakia		Bratislava-Devín, lom	48°09'46" N	017°00'13" E			MF285987	MF286146	MF286311
EJ0124s		<i>A. roscidus</i>	<i>Prunus</i> sp. (L)	Slovakia		Bratislava-Vlčie Hrdlo	48°15'00" N	017°11'30" E			MF285901	-	-
EJ0125		<i>A. roscidus</i>	<i>Prunus</i> sp. (L)	Slovakia		Bratislava-Vlčie Hrdlo	48°07'00" N	017°10'00" E	134 m	E. Jendek	MF285899	-	-
EJ0126		<i>A. elegans</i>		Spain	Hispania	Camila, Chiclana, Cadiz.	36°24'00" N	006°06'00" E			-	-	MF286312
EJ0128		<i>A. uhagoni</i>	<i>Genista</i> sp. (L)	Spain		Camila, Chiclana, Cádiz	36°24'00" N	006°06'00" E			MF285945	MF286147	MF286313
EJ0129		<i>A. beauprei mourguesi</i>	<i>Fraxinus</i> sp. (A)	Spain	Hispania	Alcalá de los Gazules, Cadiz.	36°28'00" N	005°43'00" E			MF285982	MF286148	-
EJ0132		<i>A. uhagoni</i>	<i>Genista</i> sp. (L)	Spain		Camila, Chiclana, Cádiz	36°24'00" N	006°06'00" E			MF285944	-	MF286314
EJ0133		<i>A. roscidus</i>		Spain		Alcalá de los Gazules, Cádiz.	36°28'00" N	005°43'00" E			MF285897	-	MF286315
EJ0134		<i>A. viridis</i>	<i>Ulmus</i> sp. (A)	Slovakia		Bratislava-Rusovce	48°03'00" N	017°08'00" E	132 m	E. Jendek	-	-	MF286316
EJ0135		<i>A. solieri</i>		Spain	Hispania	El Colorado, Conil, Cádiz.	36°20'00" N	006°02'00" W			MF285948	-	MF286317
EJ0140		<i>A. suvorovi</i>	<i>Populus</i> sp. (L)	Slovakia		Bratislava-Vlčie Hrdlo	48°07'00" N	017°10'00" E	134 m		-	MF286149	MF286318
EJ0141		<i>A. suvorovi</i>	<i>Populus</i> sp. (L)	Slovakia		Bratislava-Vlčie Hrdlo	48°07'00" N	017°10'00" E	134 m		-	-	MF286319
EJ0145		<i>A. viridis</i>	<i>Acer campestre</i> (L)	Slovakia		Bratislava-Čunovo	48°02'00" N	017°12'00" E			-	-	MF286320
EJ0146		<i>A. viridis</i>	<i>Acer campestre</i> (L)	Slovakia		Bratislava-Čunovo	48°02'00" N	017°12'00" E			-	-	MF286321
EJ0148		<i>Trachys minuta minuta</i>	<i>Tillia</i> sp. (A)	Slovakia		Bratislava-Devín, lom	48°09'46" N	017°00'13" E			-	-	MF286322
EJ0149		<i>Trachys minuta minuta</i>	<i>Tillia</i> sp. (A)	Slovakia		Bratislava-Devín, lom	48°09'46" N	017°00'13" E			-	MF286150	MF286323
EJ0150		<i>A. sulcicollis sulcicollis</i>	<i>Quercus</i> sp. (A)	Slovakia		Bratislava-Patrónka	48°10'30" N	017°05'00" E			MF285971	-	MF286324
EJ0151		<i>A. sulcicollis sulcicollis</i>	<i>Quercus</i> sp. (A)	Slovakia		Bratislava-Patrónka	48°10'30" N	017°05'00" E			MF285970	-	MF286325
EJ0154		<i>A. viridis</i>	<i>Betula</i> sp. (L)	Slovakia		Rohožník	48°26'30" N	017°11'00" E			-	-	MF286326
EJ0156		<i>A. hyperici</i>	<i>Hypericum perforatum</i> (A)	Spain	Hispania	Paterna, Cadiz.	36°31'00" N	005°52'00" N			-	MF286151	MF286327
EJ0158		<i>A. biguttatus</i>	<i>Quercus</i> sp. (A)	Slovakia		Kováčovské Kopce, Kamenica n. H	47°50'00" N	018°46'00" E			MF285959	MF286152	MF286328
EJ0159		<i>A. biguttatus</i>	<i>Quercus</i> sp. (A)	Slovakia		Kováčovské Kopce, Kamenica n. H	47°50'00" N	018°46'00" E			MF285958	MF286153	MF286329
EJ0160		<i>A. viridis</i>	<i>Salix</i> sp. (A)	Czech		Náklo	49°41'00" N	017°09'00" E			-	-	MF286330
EJ0161		<i>A. viridis</i>	<i>Salix</i> sp. (A)	Czech		Náklo	49°41'00" N	017°09'00" E			-	-	MF286331
A661		<i>Agrilus</i> sp. I		Turkey	Mersin	Road between Demircili and Imamli				Kundrata & Fus	MF285988	MF286154	MF286332
A662		<i>Agrilus</i> sp. I		Turkey	Mersin	Road between Demircili and Imamli				Kundrata & Fus	MF285989	MF286155	MF286333
A663		<i>Agrilus</i> sp. I		Turkey	Mersin	Road between Demircili and Imamli				Kundrata & Fus	MF285990	MF286156	MF286334
A664		<i>A. roscidus</i>		Turkey	Siirt	Road from Siirt to Erub, 25 km from Siirt				Kundrata & Fus	MF285991	MF286157	MF286335
A665		<i>Agrilus</i> sp. E	<i>Quercus</i> sp.	Turkey	Isparta	Dedegöl Daglari road from Yakakö	37°42'11" N	031°21'10" E	1360 m	Kundrata, Kes	MF286031	MF286158	MF286336
A666		<i>Coraeus</i> sp.		China	Jiangxi	XiangZhou	26°35'55" N	114°16'02" E	340 m	Kubecek	MF286055	MF286159	MF286337
A667		<i>Coraeus</i> sp.		China	Jiangxi	XiangZhou	26°35'55" N	114°16'02" E	340 m	Kubecek	MF286056	MF286160	MF286338
A668		<i>A. cuprescens cuprescens</i>		Greece	Thessalia	Amaranto, Pindos Mts., 30km E of Kalambaka			1600 m	Bolm	MF286051	MF286161	MF286339
A669		<i>A. sulcicollis</i>		Slovakia		Filakovo				Bolm	MF286033	MF286162	MF286340
A670		<i>A. angustulus angustulus</i>		Slovakia		Filakovo				Bolm	MF286032	MF286163	MF286341

Voucher		Species		Country	State/ Province	Exact Site	Latitude	Longitude	Elevation	Collector	GeneBank Accession Numbers		
#1	#2	A.=Agrilus	Adult (A) / Larva (L)								rrnL	cox1-3'	cox1/Barc.
A671		<i>Coraeus</i> sp.		China	Jiangxi	Jinggangshan,Xipping	26°33'59" N	114°12'40" E	775 m	Kubecek	MF286057	MF286164	MF286342
EJ0201	CNC5869	<i>A. masculinus</i>		Canada	Quebec	Montreal vic.	45°41'27" N	073°20'27" W		W. Cl. Chantal	MF285998	MF286165	MF805325
EJ0202	CNC0415	<i>A. masculinus</i>		Canada	Ontario	Brampton - Claireville Conservatio	45°45'25" N	079°39'54" W		E. Jendek	-	-	HM386457
EJ0203	CNC1478	<i>A. masculinus</i>		Canada	Ontario	Brampton - Claireville Conservatio	45°45'25" N	079°39'54" W		E. Jendek	-	-	MF805238
EJ0204	CNC5858	<i>A. bilineatus</i>		Canada	Quebec	Montreal vic.	45°41'51" N	073°20'46" W		W. Cl. Chantal	MF286021	MF286166	MF805329
EJ0205	CNC5910	<i>A. egenus</i>	Robinia (A)	Canada	Ontario	Ottawa	45°22'05" N	073°41'28" W	84 m	E. Jendek	-	MF286167	MF805221
EJ0206	CNC5878	<i>A. egenus</i>		Canada	Quebec	Montreal vic.	45°32'34" N	073°30'36" W		W. Cl. Chantal	-	MF286168	MF805192
EJ0207	CNC0363	<i>A. graminis graminis</i>		France		Malaucene	44°10'19" N	005°08'09" E		E. Jendek	-	MF286169	HM417702
EJ0208	CNC4668	<i>A. graminis</i>	<i>Fagus carpinus</i> forest	Slovakia		Bratislava, Malé Karpaty	48°13'08" N	017°06'25" E	380 m	E. Jendek	MF286041	MF286170	MF805218
EJ0209	CNC0476	<i>Agrilus</i> sp. C		China		Hubei, Dabieshan	31°06'01" N	115°47'18" E	640 m	V. Grebennikov	-	-	HM417672
EJ0210	CNC0473	<i>Agrilus</i> sp. C		China		Hubei, Dabieshan	31°06'01" N	115°47'18" E	640 m	V. Grebennikov	-	-	HM417670
EJ0211	CNC0373	<i>A. albogularia artemisiae</i>		France		Sulauze	47°00'00" N	002°00'00" E		E. Jendek	MF285994	MF286171	HM417707
EJ0212	CNC0357	<i>A. albogularia artemisiae</i>		Spain		Vegas del Condado	42°36'00" N	005°34'12" W		E. Jendek	-	-	MF805175
EJ0213	CNC2824	<i>A. sulcicollis</i>	<i>Quercus macrocarpa</i> (L)	Canada	Ontario	Trenton	44°09'22" N	077°35'06" W		H. Douglas & B	MF286035	-	KT250507
EJ0214	CNC7619	<i>A. ecarinatus</i>		Russia	Primorsky Krai	Anisimovka	43°10'12" N	132°31'12" E	750 m	E. Jendek	MF285995	-	MF805364
EJ0215	CNC1446	<i>A. ribbei</i>		Russia	Primorsky Krai	Lazo	43°12'00" N	133°31'12" E	300 m	M. Smirnov	MF286036	-	MF805310
EJ0216	CNC1457	<i>A. ribbei</i>		Russia	Primorsky Krai	Lazo	43°12'00" N	133°31'12" E	300 m	M. Smirnov	MF286037	-	MF805201
EJ0217	CNC7586	<i>A. ribbei</i>		Russia	Primorsky Krai	Anisimovka	43°10'12" N	132°31'12" E	750 m	E. Jendek	MF286038	MF286172	MF805157
EJ0218	CNC0361	<i>A. graminis graminis</i>		Spain		Camila Chiclana	36°21'00" N	005°43'12" W		E. Jendek	-	-	HM386452
EJ0219	CNC0478	<i>A. nipponigena</i>		China		Hubei, Dabieshan	31°06'01" N	115°47'18" E	640 m	V. Grebennikov	-	-	HM417674
EJ0220	CNC1450	<i>A. cyanescens</i>		Russia		Ivanovo oblast	56°59'00" N	041°01'00" E	200 m	M. Smirnov	MF286047	MF286173	MF805219
EJ0221	CNC2812	<i>A. nagaoui</i>		Viet Nam	Cao Bang	Phia-Oac Mts. Phia-Den env.	22°34'01" N	105°52'14" E	800-1200 m	E. Jendek	MF286028	MF286174	MF805357
EJ0222	CNC2820	<i>A. lacroixi</i>		Viet Nam		Tam-Dao NP, Tam-Dao env.	21°27'38" N	105°38'28" E	900-1200 m	E. Jendek	MF286046	MF286175	MF805320
EJ0223	CNC4661	<i>A. lubopetri</i>		Viet Nam		Tam-Dao NP	21°27'38" N	105°38'28" E	900-1200 m	E. Jendek	MF286018	MF286176	MF805340
EJ0224	CNC2819	<i>A. rivalieri</i>		Viet Nam		Tam-Dao NP, Tam-Dao env.	21°27'38" N	105°38'28" E	900-1200 m	E. Jendek	MF286053	-	-
EJ0225	CNC5892	<i>Agrilus</i> sp. cum <i>maculifer</i>		Viet Nam	Vinh Phuc	Meinh	21°23'04" N	105°42'44" E	80-200 m	E. Jendek	MF286029	MF286177	MF805154
EJ0226	CNC5893	<i>Agrilus</i> sp. cum <i>maculifer</i>		Viet Nam	Vinh Phuc	Meinh	21°23'04" N	105°42'44" E	80-200 m	E. Jendek	MF286030	MF286178	MF805172
EJ0227	CNC1458	<i>A. smaragdinus</i>		Russia	Primorsky Krai	Lazo distr., 10km SW Sokoltchi	43°20'00" N	133°52'00" E	300 m	M. Smirnov	MF286009	MF286179	MF805309
EJ0228	CNC6990	<i>A. plannipenis</i>		Canada	Ontario	Ottawa	45°23'10" N	075°43'05" W	79 m	E. Jendek	MF286013	MF286180	KT250508
EJ0229	CNC4648	<i>A. obsoletoguttatus</i>		Canada	Quebec	Verchères	45°40'49" N	073°20'53" W	30 m	Cl. Chantal	MF286026	MF286181	MF805270
EJ0230	CNC4692	<i>A. obsoletoguttatus</i>		Canada		SW Quebec	45°33'59" N	076°05'45" W	100 m	E. Jendek	MF286027	MF286182	MF805169
EJ0231	CNC2823	<i>A. sulcicollis</i>	<i>Quercus macrocarpa</i> (L)	Canada	Ontario	Trenton	44°09'22" N	077°35'06" W		H. Douglas & B	MF286034	MF286183	KT250486
EJ0232	CNC6989	<i>A. plannipenis</i>		Canada	Ontario	Ottawa	45°23'10" N	075°43'05" W	79 m	E. Jendek	MF286014	-	KT250461
EJ0233	CNC0378	<i>A. hastulifer</i>		France		Jardins du Barry	43°36'22" N	001°44'00" E		E. Jendek	MF286043	MF286184	HM417711
EJ0234	CNC0350	<i>A. viridicaerulans</i>		Spain		Camila Chiclana	36°21'00" N	005°43'12" W		E. Jendek	-	-	HM417695
EJ0235	CNC1453	<i>A. voriseki</i>		Russia	Primorsky Krai	Lazo	43°12'00" N	133°31'12" E	300 m	M. Smirnov	-	MF286185	MF805250
EJ0236	CNC0386	<i>A. convexicollis</i>		Greece		Kafalovriso	40°01'12" N	020°34'12" E		no collector	-	-	HM417715
EJ0237	CNC0385	<i>A. biguttatus</i>		Greece		Kafalovriso	40°01'12" N	020°34'12" E		no collector	MF286016	MF286186	HM417714
EJ0238	CNC0353	<i>A. roscidus</i>		Spain		Vegas del Condado	42°36'00" N	005°34'12" W		E. Jendek	MF285992	MF286187	HM417697
EJ0239	CNC0379	<i>A. roscidus</i>		France		Baltage Bourdaine	47°00'00" N	002°00'00" E		E. Jendek	MF285993	-	HM417712
EJ0240	CNC0359	<i>A. perisi</i>		Spain		Soto de Cerrato	41°56'53" N	004°25'01" E		E. Jendek	-	-	HM417700
EJ0241	CNC7375	<i>A. pekinensis</i>		Russia	Primorsky Krai	Artem	43°19'12" N	132°10'48" E	150 m	E. Jendek	MF286012	MF286188	MF805283
EJ0242	CNC7613	<i>A. alutaceicollis</i>		Russia	Primorsky Krai	Anisimovka	43°10'12" N	132°47'24" E	750 m	E. Jendek	MF286003	MF286189	MF805164
EJ0243	CNC7378	<i>A. alutaceicollis</i>		Russia	Primorsky Krai	Artem	43°19'12" N	132°10'48" E	150 m	E. Jendek	MF286004	MF286190	MF805315
EJ0244	CNC5867	<i>A. crataegi</i>		Canada	Quebec	Montreal vic.	45°05'30" N	073°51'13" W		W. Cl. Chantal	MF285999	MF286191	MF805252
EJ0245	CNC4702	<i>A. crataegi</i>		Canada	Ontario	Clairville Cons. Ar.	43°45'26" N	079°45'26" W	79 m	E. Jendek	-	-	MF805203

Voucher		Species		Country	State/ Province	Exact Site	Latitude	Longitude	Elevation	Collector	GeneBank Accession Numbers		
#1	#2	A.=Agrilus	Adult (A) / Larva (L)								rrnL	cox1-3'	cox1/Barc.
EJ0246	CNC1463	<i>A. cuprescens</i>		USA	Oregon	Union Co.	45°12'58" N	117°51'50" W		E. Jendek	-	-	KT250466
EJ0247	CNC4659	<i>A. cuprescens</i>		Canada	Ontario	Ottawa, Fletcher Wildlife Gard.	45°23'13" N	075°42'11" W	100 m	E. Jendek	-	-	KT250471
EJ0248	CNC5916	<i>A. arcuatus</i>	<i>Quercus (A)</i>	Canada	Ontario	Ottawa	45°22'05" N	075°41'28" W	84 m	E. Jendek	MF286001	MF286192	MF805179
EJ0249	CNC5912	<i>A. arcuatus</i>	<i>Quercus (A)</i>	Canada	Ontario	Ottawa	45°22'05" N	075°41'28" W	84 m	E. Jendek	MF286002	MF286193	MF805245
EJ0250	CNC0471	<i>A. nipponigena</i>		China		Hubei, Dabieshan	31°06'01" N	115°47'18" E	640 m	V. Grebennikov	MF286017	MF286194	MF805247
EJ0251	CNC5889	<i>A. pseudocoryli</i>	<i>Corylus (L)</i>	Canada	Quebec	Gatineau NP	45°29'20" N	075°52'09" W		E. Jendek	-	-	MF805264
EJ0252	CNC0387	<i>A. obscuricollis</i>		Greece		Kafalovriso	40°01'12" N	020°34'12" E		no collector	-	-	HM417716
EJ0253	CNC5903	<i>A. granulatus</i>	<i>Populus (A)</i>	Canada	Ontario	Ottawa	45°22'05" N	075°41'28" W	84 m	E. Jendek	MF286022	MF286195	MF805323
EJ0254	CNC5895	<i>A. granulatus</i>	<i>Populus (A)</i>	Canada	Ontario	Ottawa	45°22'05" N	075°41'28" W	84 m	E. Jendek	MF286023	MF286196	MF805151
EJ0255	CNC0349	<i>A. solieri</i>		Spain		Camila Chiclana	36°21'00" N	005°43'12" W		E. Jendek	MF286052	MF286197	HM417694
EJ0256	CNC5855	<i>A. ruficollis</i>		Canada	Quebec	Montreal vic.	45°41'03" N	073°20'25" W		W. Cl. Chantal	-	MF286198	MF805190
EJ0257	CNC4653	<i>A. ruficollis</i>		Canada	Quebec	Verchères	45°59'14" N	073°09'25" W	30 m	Cl. Chantal	MF286025	MF286199	MF805341
EJ0258	CNC0369	<i>A. politus</i>		USA	California	Lake Co. McLaughlin Nat. Res. Upper Hunter Creek				M. Buffington	-	-	MF805269
EJ0259	CNC5919	<i>A. politus</i>	on <i>Salix</i>	Canada	Quebec	Luskville, Gateneau Park	45°32'20" N	076°00'36" W		E. Jendek	-	MF286200	KT250492
EJ0260	CNC0374	<i>A. hyperici</i>		France		Sulauze	47°00'00" N	002°00'00" E		E. Jendek	-	-	HM417708
EJ0261	CNC0358	<i>A. hyperici</i>		Spain		Vegas del Condado	42°36'00" N	005°34'12" W		E. Jendek	-	MF286201	HM417699
EJ0262	CNC0408	<i>A. vittaticollis</i>		Canada	Quebec	Gatineau N.P., Mt. King	45°29'17" N	075°51'47" W		E. Jendek	MF286024	MF286202	HM386456
EJ0263	CNC4705	<i>A. vittaticollis</i>	beaten from <i>Crataegus</i>	Canada	Ontario	Clairville Cons. Ar.	43°45'26" N	079°39'53" W	184 m	E. Jendek	-	-	MF805257
EJ0264	CNC1461	<i>A. laticornis</i>		Spain		Santa Maria del Condado	42°36'00" N	005°34'12" W		E. Jendek	-	-	MF805338
EJ0265	CNC1480	<i>A. sinensis</i>		China		Hubei, Dabieshan	31°06'01" N	115°47'18" E	640 m	V. Grebennikov	-	-	MF805199
EJ0266	CNC4656	<i>A. pensus</i>		Canada	Ontario	Ottawa, Fletcher Wildlife Gard.	45°23'13" N	075°42'11" W	100 m	E. Jendek	-	MF286203	MF805362
EJ0267	CNC4640	<i>A. pensus</i>		Canada	Quebec	St-Pierre	45°05'44" N	073°51'51" W	30 m	Cl. Chantal	-	-	MF805351
EJ0268	CNC4684	<i>A. anxius</i>	reared from <i>Betula</i>	Canada	Ontario	Pine Grove Park	44°23'00" N	078°24'00" W	70 m	E. Jendek	-	-	MF805272
EJ0269	CNC4670	<i>A. anxius</i>	ex larva ex <i>Betula</i>	Canada	Ontario	Ottawa	44°23'00" N	078°24'00" W	100 m	E. Jendek	-	-	MF805204
EJ0270	CNC0360	<i>A. derasofasciatus</i>		Spain		Vegas del Condado	42°36'00" N	005°34'12" W		E. Jendek	MF286044	MF286204	HM417701
EJ0271	CNC4704	<i>A. osburni</i>	on <i>Carya ovata</i> leaves	Canada	Ontario	Trenton	44°09'14" N	077°35'08" W	90 m	E. Jendek	-	-	MF805370
EJ0272	CNC4703	<i>A. osburni</i>	on <i>Carya ovata</i> leaves	Canada	Ontario	Trenton	44°09'14" N	077°35'08" W	90 m	E. Jendek	-	MF286205	MF805267
EJ0273	CNC4662	<i>A. sinensis splendidicollis</i>		Viet Nam		Cuc Phuong N. Park	20°21'10" N	105°35'00" E	440 m	E. Jendek	MF285996	MF286206	MF805181
EJ0274	CNC4663	<i>A. sinensis splendidicollis</i>		Viet Nam		Cuc Phuong N. Park	20°21'10" N	105°35'00" E	440 m	E. Jendek	MF285997	MF286207	MF805256
EJ0275	CNC0368	<i>A. viscivorus</i>		France		Sauvevetere de Comminge	43°01'59" N	000°40'59" E		E. Jendek	-	-	HM417704
EJ0276	CNC7417	<i>A. asahinai</i>		Russia	Primorsky Krai	Benevskoye	43°10'12" N	133°47'24" E	400 m	E. Jendek	-	MF286208	MF805254
EJ0277	CNC7572	<i>A. cyanescens</i>		Russia	Primorsky Krai	Anisimovka	43°10'12" N	133°45'36" E	750 m	E. Jendek	-	MF286209	MF805146
EJ0278	CNC7575	<i>A. asahinai</i>		Russia	Primorsky Krai	Anisimovka	43°10'12" N	133°47'24" E	750 m	E. Jendek	-	MF286210	MF805365
EJ0279	CNC7577	<i>A. cyanescens cyanescens</i>		Russia	Primorsky Krai	Anisimovka	43°10'12" N	133°47'24" E	750 m	E. Jendek	MF286048	MF286211	MF805153
EJ0280	CNC7418	<i>A. euonymi</i>		Russia	Primorsky Krai	Benevskoye	43°10'12" N	133°45'36" E	400 m	E. Jendek	MF286049	MF286212	MF805206
EJ0281	CNC7614	<i>A. euonymi</i>		Russia	Primorsky Krai	Anisimovka	43°10'12" N	133°47'24" E	750 m	E. Jendek	MF286050	MF286213	MF805361
EJ0282	CNC7621	<i>A. adelphinus</i>		Russia	Primorsky Krai	Anisimovka	43°10'12" N	133°47'24" E	750 m	E. Jendek	MF286039	MF286214	MF805140
EJ0283	CNC7620	<i>A. adelphinus</i>		Russia	Primorsky Krai	Anisimovka	43°10'12" N	133°47'24" E	750 m	E. Jendek	MF286040	MF286215	MF805314
EJ0284	CNC7570	<i>A. betuleti</i>		Russia	Primorsky Krai	Anisimovka	43°10'12" N	133°47'24" E	750 m	E. Jendek	MF286000	MF286216	MF805186
EJ0285	CNC7618	<i>A. quadrisignatus</i>		Russia	Primorsky Krai	Anisimovka	43°10'12" N	133°47'24" E	750 m	E. Jendek	MF286015	MF286217	MF805255
EJ0286	CNC7580	<i>Nalanda ohbayashii primoriensis</i>		Russia	Primorsky Krai	Anisimovka	43°10'12" N	133°47'24" E	750 m	E. Jendek	MF286054	MF286218	-
EJ0287	CNC7589	<i>A. sibiricus sibiricus</i>		Russia	Primorsky Krai	Anisimovka	43°10'12" N	133°47'24" E	750 m	E. Jendek	MF286005	-	MF805359
EJ0288	CNC7590	<i>A. sibiricus sibiricus</i>		Russia	Primorsky Krai	Anisimovka	43°10'12" N	133°47'24" E	750 m	E. Jendek	MF286006	MF286219	MF805155
EJ0289	CNC7607	<i>A. tempestivus</i>		Russia	Primorsky Krai	Anisimovka	43°10'12" N	133°47'24" E	750 m	E. Jendek	MF286045	MF286220	MF805225
EJ0290	CNC7602	<i>A. ussuricola</i>		Russia	Primorsky Krai	Anisimovka	43°10'12" N	133°47'24" E	750 m	E. Jendek	MF286042	MF286221	MF805210

Voucher		Species		Country	State/ Province	Exact Site	Latitude	Longitude	Elevation	Collector	GeneBank Accession Numbers		
#1	#2	A.=Agrilus	Adult (A) / Larva (L)								rrnL	cox1-3'	cox1/Barc.
EJ0291	CNC7412	<i>A. cyaneoniger</i>		Russia	Primorsky Krai	Benevskoye	43°10'12" N	133°47'24" E	400 m	E. Jendek	MF286019	MF286222	MF805228
EJ0292	CNC7507	<i>A. cyaneoniger</i>		Russia	Primorsky Krai	Anisimovka	43°10'12" N	133°47'24" E	750 m	E. Jendek	MF286020	MF286223	MF805214
EJ0293	CNC7627	<i>A. peregrinus</i>		Russia	Primorsky Krai	Anisimovka	43°10'12" N	133°47'24" E	750 m	E. Jendek	MF286010	MF286224	MF805330
EJ0294	CNC7626	<i>A. peregrinus</i>		Russia	Primorsky Krai	Anisimovka	43°10'12" N	133°47'24" E	750 m	E. Jendek	MF286011	MF286225	-
EJ0295	CNC7421	<i>A. nicolanus</i>		Russia	Primorsky Krai	Benevskoye	43°10'12" N	133°45'36" E	400 m	E. Jendek	MF286007	MF286226	MF805299
EJ0296	CNC7380	<i>A. nicolanus</i>		Russia	Primorsky Krai	Artem	43°19'12" N	132°10'48" E	150 m	E. Jendek	MF286008	MF286227	MF805168
	CNC0013	<i>A. cyanescens</i>		Canada	Ontario	Ottawa	45°24'58" N	075°42'14" W		E. Jendek	-	-	MF805337
	CNC0351	<i>A. pratensis</i>		Spain		Vegas del Condado	42°36'00" N	005°34'12" W			-	-	HM417696
	CNC0354	<i>A. curtulus</i>		Spain		Vegas del Condado	42°36'00" N	005°34'12" W			-	-	HM417698
	CNC0355	<i>A. uhagoni</i>		Spain		Castro del Condado	42°36'00" N	005°34'12" W			-	-	MF805327
	CNC0362	<i>A. laticornis</i>		France		Sarre	47°10'12" N	002°54'00" E			-	-	MF805276
	CNC0364	<i>A. graminis</i>		France		Sarre	47°10'12" N	002°54'00" E			-	-	HM386453
	CNC0365	<i>A. obscuricollis</i>		France		Sarre	47°10'12" N	002°54'00" E			-	-	MF805171
	CNC0366	<i>A. roscidus</i>		France		Hoddego	47°00'00" N	002°00'00" E			-	-	HM417703
	CNC0370	<i>A. roscidus</i>	on <i>Rhamnus frangula</i>	France		Cestas	44°44'42" N	000°41'24" W			-	-	HM417705
	CNC0371	<i>A. olivicolor</i>		France		Sarre	47°10'12" N	002°54'00" E			-	-	MF805142
	CNC0372	<i>A. viridis</i>		France		Sarre	47°10'12" N	002°54'00" E			-	-	HM417706
	CNC0375	<i>A. ater</i>		France		Sulauze	47°00'00" N	002°00'00" E			-	-	HM417709
	CNC0376	<i>A. graminis</i>		France		Malaucene	43°55'05" N	007°07'48" E			-	-	HM417710
	CNC0377	<i>A. angustulus</i>		France		Mont Ventoux	47°00'00" N	002°00'00" E			-	-	MF805150
	CNC0380	<i>A. asiaticus</i>		Japan	Kinki	Osaka - Amami	34°42'00" N	135°24'00" E	450 m	Bolm	-	-	HM386454
	CNC0381	<i>Agrilus</i> sp. J		Malaysia		Johor, 20 km B of Kota Tinggi	01°48'00" N	103°51'36" E	100 m	Bolm	-	-	MF805148
	CNC0382	<i>Agrilus</i> sp. B		Indonesia		Sumatra - Barat, Lake Maninjau, E	00°18'00" S	100°13'59" E	800 m	Bolm	-	-	HM417713
	CNC0383	<i>Agrilus</i> sp. F		Indonesia		Sumatra - Kersik Tua, Gn. Kerinci	01°35'46" S	103°37'12" E	2200 m	Bolm	-	-	MF805268
	CNC0388	<i>A. angustulus</i>		Greece		Kefalovriso	40°01'12" N	020°34'12" E			-	-	MF805311
	CNC0390	<i>A. angustulus</i>		Greece		Vlahava	39°46'01" N	021°39'54" E			-	-	MF805217
	CNC0391	<i>A. laticornis</i>		Greece		Vlahava	39°46'01" N	021°39'54" E			-	-	MF805230
	CNC0392	<i>A. angustulus</i>		France		Mont Ventoux	49°08'02" N	006°13'59" E			-	-	MF805235
	CNC0393	<i>A. angustulus</i>		France		Mont Ventoux	49°08'02" N	006°13'59" E			-	-	MF805233
	CNC0394	<i>A. graminis</i>		Greece		Leptokaria	41°04'12" N	025°54'00" E			-	-	HM386455
	CNC0395	<i>A. angustulus</i>		Greece		Leptokaria	41°04'12" N	025°54'00" E			-	-	MF805246
	CNC0406	<i>A. sulcicollis</i>		Canada	Ontario	Pinery prov. Park	43°15'22" N	081°50'10" W		E. Jendek	-	-	MF805293
	CNC0407	<i>A. anxius</i>		Canada	Ontario	Ottawa	45°19'26" N	075°48'07" W		E. Jendek	-	-	HM417717
	CNC0409	<i>A. obsoletoguttatus</i>		Canada	Quebec	Eardley-small hill	45°33'58" N	075°05'49" W		E. Jendek	-	-	HM417718
	CNC0410	<i>A. cuprescens</i>		Canada	Ontario	Ottawa-Kanata	45°18'50" N	075°56'02" W		E. Jendek	-	-	HM417719
	CNC0411	<i>A. politus</i>		Canada	Ontario	Ottawa-Kanata	45°18'50" N	075°56'02" W		E. Jendek	-	-	MF805262
	CNC0416	<i>A. masculinus</i>		Canada	Ontario	Brampton - Claireville Conservatio	45°45'25" N	079°39'54" W		E. Jendek	-	-	HM417720
	CNC0417	<i>A. osburni</i>									-	-	MF805209
	CNC0418	<i>A. vittaticollis</i>		Canada	Ontario	Brampton - Claireville Conservatio	45°45'25" N	079°39'54" W		E. Jendek	-	-	HM417721
	CNC0419	<i>A. politus</i>		Canada	Ontario	Campbellville, 5 km SE,	43°28'12" N	079°55'44" W		E. Jendek	-	-	MF805333
	CNC0420	<i>A. egenus</i>		Canada	Quebec	Gatineau - Parc Riverain,	45°22'59" N	075°49'08" W		E. Jendek	-	-	HM417722
	CNC0421	<i>A. politus</i>		Canada	Quebec	Pontiac-Luskville, Gatineau Park,	45°32'10" N	076°01'52" W		E. Jendek	-	-	MF805216
	CNC0423	<i>A. cyanescens</i>		Canada	Ontario	Ottawa	45°22'12" N	075°40'12" W		E. Jendek	-	-	MF805278
	CNC0424	<i>A. cuprescens</i>		Canada	Ontario	Ottawa	45°22'12" N	075°40'12" W		E. Jendek	-	-	HM386458
	CNC0468	<i>A. cyaneoniger</i>		China	Hubei	Dabieshan	31°06'36" N	115°48'00" E	640 m	V. Grebennikov	-	-	HM417669

Voucher		Species		Country	State/ Province	Exact Site	Latitude	Longitude	Elevation	Collector	GeneBank Accession Numbers		
#1	#2	A.=Agrilus	Adult (A) / Larva (L)								rrnL	cox1-3'	cox1/Barc.
	CNC0469	<i>A. asiaticus</i>		China	Hubei	Dabieshan	31°06'36" N	115°48'00" E	640 m	V. Grebennikov	-	-	MF805347
	CNC0470	<i>A. sinensis</i>									-	-	MF805174
	CNC0475	<i>Agrilus</i> sp. A		China	Hubei	Dabieshan	31°06'36" N	115°48'00" E	640 m	V. Grebennikov	-	-	HM417671
	CNC0477	<i>Agrilus</i> sp. D		China	Hubei	Dabieshan	31°06'36" N	115°48'00" E	640 m	V. Grebennikov	-	-	HM417673
	CNC0480	<i>Agrilus</i> sp. C		China	Hubei	Dabieshan	31°06'36" N	115°48'00" E	640 m	V. Grebennikov	-	-	HM417675
	CNC1439	<i>A. ribbei</i>		Russia	Ivanovo	Ivanovo	57°00'00" N	041°00'00" E	130 m	M. Smirnov	-	-	KT250477
	CNC1440	<i>A. ribbei</i>		Russia	Primorsky Krai	Lazo	43°19'48" N	133°51'36" E	300 m	M. Smirnov	-	-	MF805313
	CNC1441	<i>A. ribbei</i>		Russia	Primorsky Krai	Lazo	43°19'48" N	133°51'36" E	300 m	M. Smirnov	-	-	MF805173
	CNC1442	<i>A. ribbei</i>		Russia	Primorsky Krai	Lazo	43°19'48" N	133°51'36" E	300 m	M. Smirnov	-	-	MF805301
	CNC1443	<i>A. ribbei</i>		Russia	Primorsky Krai	Lazo	43°19'48" N	133°51'36" E	300 m	M. Smirnov	-	-	MF805355
	CNC1444	<i>A. ribbei</i>		Russia	Primorsky Krai	Lazo	43°19'48" N	133°51'36" E	300 m	M. Smirnov	-	-	MF805251
	CNC1445	<i>A. ribbei</i>		Russia	Primorsky Krai	Lazo	43°19'48" N	133°51'36" E	300 m	M. Smirnov	-	-	MF805147
	CNC1447	<i>A. cyaneoniger</i>		Russia	Primorsky Krai	Lazo	43°19'48" N	133°51'36" E	300 m	M. Smirnov	-	-	MF805183
	CNC1448	<i>A. ribbei</i>		Russia	Primorsky Krai	Lazo distr., 10 km SW Sokoltchi	43°20'00" N	133°52'00" E	300 m	M. Smirnov	-	-	MF805368
	CNC1449	<i>A. cyanescens</i>		Russia	Ivanovo oblast	Ivanovo	59°59'00" N	041°01'00" E	200 m	M. Smirnov	-	-	MF805294
	CNC1451	<i>A. viridis</i>		Russia	Ivanovo oblast	Ivanovo	57°00'00" N	041°00'00" E	200 m	M. Smirnov	-	-	MF805176
	CNC1452	<i>A. voriseki</i>		Russia	Primorsky Krai	Lazo	43°19'48" N	133°51'36" E	300 m	M. Smirnov	-	-	MF805222
	CNC1454	<i>A. voriseki</i>		Russia	Primorsky Krai	Lazo	43°19'48" N	133°51'36" E	300 m	M. Smirnov	-	-	MF805138
	CNC1455	<i>A. voriseki</i>		Russia	Primorsky Krai	Lazo	43°19'48" N	133°51'36" E	300 m	M. Smirnov	-	-	MF805281
	CNC1456	<i>A. ribbei</i>		Russia	Primorsky Krai	Lazo distr., 10km SW Sokoltchi	43°20'00" N	133°52'00" E	300 m	M. Smirnov	-	-	MF805242
	CNC1459	<i>A. smaragdinus</i>		Russia	Primorsky Krai	Lazo distr., 10km SW Sokoltchi	43°20'00" N	133°52'00" E	300 m	M. Smirnov	-	-	MF805286
	CNC1460	<i>A. smaragdinus</i>		Russia	Primorsky Krai	Lazo distr., 10km SW Sokoltchi	43°20'00" N	133°52'00" E	300 m	M. Smirnov	-	-	MF805274
	CNC1462	<i>A. albogularis</i>		Spain		Vegas del Condado	42°36'00" N	005°34'12" W		E. Jendek	-	-	MF805191
	CNC1465	<i>A. graminis</i>		Greece	Thessaly	Vlahava	39°46'01" N	021°39'54" E			-	-	MF805324
	CNC1476	<i>A. cyanescens</i>		Canada	Ontario	Ottawa-Kanata	45°18'50" N	075°56'02" W		E. Jendek	-	-	MF805334
	CNC1477	<i>A. cyanescens</i>		Canada	Ontario	Brampton	45°45'25" N	079°39'00" W		E. Jendek	-	-	MF805202
	CNC1479	<i>A. anxius</i>		Canada	Ontario	Ottawa	45°22'12" N	075°40'12" W		E. Jendek	-	-	MF805145
	CNC2805	<i>Agrilus</i> sp. G		China	Yunnan	Jizu Shan	25°58'48" N	100°21'00" E	2816 m	V. Grebennikov	-	-	MF805259
	CNC2806	<i>A. rivalieri</i>		Vietnam		Tam-Dao NP, Tam-Dao env.	21°27'38" N	105°38'28" E	900-1200 m	E. Jendek	-	-	MF805358
	CNC2808	<i>A. rivalieri</i>		Vietnam		Tam-Dao NP, Tam-Dao env.	21°27'38" N	105°38'28" E	900-1200 m	E. Jendek	-	-	MF805158
	CNC2809	<i>A. rivalieri</i>		Vietnam		Tam-Dao NP, Tam-Dao env.	21°27'38" N	105°38'28" E	900-1200 m	E. Jendek	-	-	MF805331
	CNC2810	<i>A. rivalieri</i>		Vietnam		Tam-Dao NP, Tam-Dao env.	21°27'38" N	105°38'28" E	900-1200 m	E. Jendek	-	-	MF805241
	CNC2811	<i>A. rivalieri</i>		Vietnam		Tam-Dao NP, Tam-Dao env.	21°27'38" N	105°38'28" E	900-1200 m	E. Jendek	-	-	MF805263
	CNC2818	<i>A. rivalieri</i>		Vietnam		Tam-Dao NP, Tam-Dao env.	21°27'38" N	105°38'28" E	900-1200 m	E. Jendek	-	-	MF805166
	CNC2822	<i>A. planipennis</i>		Canada	Ontario	Ottawa	45°24'00" N	075°43'48" W	63 m	E. Jendek	-	-	KT250504
	CNC2825	<i>A. sulcicollis</i>	Reared ex. <i>Quercus macrocarp</i>	Canada	Ontario	Trenton	44°56'24" N	077°57'36" W	50 m	H. Douglas & B	-	-	KT250502
	CNC2826	<i>A. sulcicollis</i>	Reared ex. <i>Quercus macrocarp</i>	Canada	Ontario	Trenton	44°56'24" N	077°57'36" W	50 m	H. Douglas & B	-	-	KT250469
	CNC2827	<i>A. sulcicollis</i>	Reared ex. <i>Quercus macrocarp</i>	Canada	Ontario	Trenton	44°56'24" N	077°57'36" W	50 m	H. Douglas & B	-	-	KT250478
	CNC2828	<i>A. sulcicollis</i>	Reared ex. <i>Quercus macrocarp</i>	Canada	Ontario	Trenton	44°56'24" N	077°57'36" W	50 m	H. Douglas & B	-	-	KT250499
	CNC4641	<i>A. politus</i>		Canada	Quebec	St. -Pierre	45°05'24" N	073°51'36" W	30 m	Cl. Chantal	-	-	KT250489
	CNC4642	<i>A. politus</i>		Canada	Quebec	St. -Pierre	45°05'24" N	073°51'36" W	30 m	Cl. Chantal	-	-	MF805308
	CNC4643	<i>A. politus</i>		Canada	Quebec	Chambly	45°36'36" N	073°39'00" W	30 m	Cl. Chantal	-	-	MF805180
	CNC4644	<i>A. cuprescens</i>		Canada	Quebec	Verchères	45°34'12" N	073°19'48" W	30 m	Cl. Chantal	-	-	KT250488
	CNC4645	<i>A. cuprescens</i>		Canada	Quebec	Verchères	45°34'12" N	073°19'48" W	30 m	Cl. Chantal	-	-	KT250483
	CNC4646	<i>A. cuprescens</i>		Canada	Quebec	Verchères	45°34'12" N	073°19'48" W	30 m	Cl. Chantal	-	-	KT250496

Voucher		Species		Country	State/ Province	Exact Site	Latitude	Longitude	Elevation	Collector	GeneBank Accession Numbers		
#1	#2	A.=Agrilus	Adult (A) / Larva (L)								rrnL	cox1-3'	cox1/Barc.
	CNC4647	<i>A. cuprescens</i>		Canada	Quebec	Verchères	45°34'12" N	073°19'48" W	30 m	Cl. Chantal	-	-	KT250500
	CNC4649	<i>A. cuprescens</i>		Canada	Quebec	Verchères	45°34'12" N	073°19'48" W	30 m	Cl. Chantal	-	-	KT250505
	CNC4650	<i>A. cuprescens</i>		Canada	Quebec	Verchères	45°34'12" N	073°19'48" W	30 m	Cl. Chantal	-	-	KT250503
	CNC4651	<i>A. politus</i>		Canada	Quebec	Verchères	45°34'12" N	073°19'48" W	30 m	Cl. Chantal	-	-	MF805211
	CNC4652	<i>A. obsoletoguttatus</i>		Canada	Quebec	Verchères	45°49'00" N	073°20'00" W	30 m	Cl. Chantal	-	-	MF805194
	CNC4654	<i>A. cuprescens</i>		Canada	Quebec	Verchères	45°34'12" N	073°19'48" W	30 m	Cl. Chantal	-	-	KT250463
	CNC4657	<i>A. pensus</i>		Canada	Ontario	Ottawa	45°23'24" N	075°42'00" W	100 m	E. Jendek	-	-	MF805188
	CNC4658	<i>A. pensus</i>		Canada	Ontario	Ottawa, Fletcher Wildlife Gard.	45°23'13" N	075°42'11" W	100 m	E. Jendek	-	-	MF805185
	CNC4664	<i>A. sulcicollis</i>	in Fagus-Carpinus forest	Slovakia		Bratislava - Malé Karpaty	48°13'08" N	017°06'25" E	380 m	E. Jendek	-	-	KT250459
	CNC4665	<i>A. graminis</i>		Slovakia		Bratislava	48°13'12" N	017°06'36" E	380 m	E. Jendek	-	-	MF805248
	CNC4666	<i>A. angustulus angustulus</i>		Slovakia		Bratislava	48°13'12" N	017°06'36" E	380 m	E. Jendek	-	-	MF805200
	CNC4667	<i>A. graminis</i>		Slovakia		Bratislava	48°13'12" N	017°06'36" E	380 m	E. Jendek	-	-	MF805187
	CNC4669	<i>A. anxius</i>	ex larva ex Betula	Canada	Ontario	Ottawa	45°22'12" N	075°40'12" W	100 m	E. Jendek	-	-	MF805177
	CNC4676	<i>A. arcuatus</i>		Canada	Ontario	Trenton	44°09'36" N	077°35'24" W	90 m	E. Jendek	-	-	MF805295
	CNC4681	<i>A. egenus</i>		Canada	Quebec	Gatineau Park	45°22'48" N	075°49'12" W	65 m	E. Jendek	-	-	MF805306
	CNC4682	<i>A. egenus</i>		Canada	Quebec	Gatineau Park	45°22'48" N	075°49'12" W	65 m	E. Jendek	-	-	MF805288
	CNC4683	<i>A. politus</i>	reared ex Betula	Canada	Quebec	Gatineau Park	45°22'48" N	075°49'12" W	65 m	E. Jendek	-	-	KT250475
	CNC4687	<i>A. cuprescens</i>		Canada	Quebec	Ottawa	45°22'48" N	075°49'12" W	90 m	H. Goulet	-	-	KT250506
	CNC4690	<i>A. vittaticollis</i>		Canada	Quebec	Gatineau Park	45°19'48" N	075°43'12" W	300 m	E. Jendek	-	-	MF805261
	CNC4691	<i>A. obsoletoguttatus</i>		Canada	Quebec	SW Quebec	45°33'59" N	076°05'45" W	100 m	E. Jendek	-	-	MF805189
	CNC4694	<i>A. politus</i>		Canada	Ontario	Ottawa	45°18'36" N	076°55'48" W	107 m	E. Jendek	-	-	KT250457
	CNC4695	<i>A. politus</i>		Canada	Ontario	Ottawa	45°18'36" N	076°55'48" W	107 m	E. Jendek	-	-	KT250460
	CNC4701	<i>A. masculinus</i>		Canada	Ontario		43°45'00" N	079°39'36" W	184 m	E. Jendek	-	-	MF805184
	CNC4706	<i>A. vittaticollis</i>		Canada	Ontario		43°45'00" N	079°39'36" W	184 m	E. Jendek	-	-	MF805234
	CNC5849	<i>A. granulatus</i>		Canada	Quebec	Montreal	45°59'06" N	073°09'22" W	200 m	Cl. Chantal	-	-	MF805193
	CNC5850	<i>A. politus</i>		Canada	Quebec	Montreal	45°05'49" N	073°52'08" W	200 m	Cl. Chantal	-	-	KT250493
	CNC5851	<i>A. politus</i>		Canada	Quebec	Montreal	45°41'53" N	073°21'04" W	200 m	Cl. Chantal	-	-	KT250464
	CNC5852	<i>A. egenus</i>		Canada	Quebec	Montreal	45°32'35" N	073°30'36" W	200 m	Cl. Chantal	-	-	MF805290
	CNC5854	<i>A. granulatus</i>		Canada	Quebec	Montreal	45°05'49" N	073°52'08" W	200 m	Cl. Chantal	-	-	MF805304
	CNC5857	<i>A. granulatus</i>		Canada	Quebec	Montreal	45°05'49" N	073°52'08" W	200 m	Cl. Chantal	-	-	MF805163
	CNC5859	<i>A. politus</i>		Canada	Quebec	Montreal	45°40'05" N	073°21'04" W	200 m	Cl. Chantal	-	-	KT250482
	CNC5863	<i>A. egenus</i>		Canada	Quebec	Montreal	45°32'31" N	073°30'36" W	200 m	Cl. Chantal	-	-	MF805149
	CNC5865	<i>A. egenus</i>		Canada	Quebec	Montreal	45°32'31" N	073°30'36" W	200 m	Cl. Chantal	-	-	MF805237
	CNC5868	<i>A. politus</i>		Canada	Quebec	Montreal	45°05'49" N	073°52'08" W	200 m	Cl. Chantal	-	-	KT250491
	CNC5870	<i>A. politus</i>		Canada	Quebec	Montreal	45°05'31" N	073°51'14" W	200 m	Cl. Chantal	-	-	KT250481
	CNC5872	<i>A. politus</i>		Canada	Quebec	Montreal	45°40'05" N	073°21'04" W	200 m	Cl. Chantal	-	-	KT250484
	CNC5873	<i>A. egenus</i>		Canada	Quebec	Montreal	45°32'31" N	073°30'36" W	200 m	Cl. Chantal	-	-	MF805143
	CNC5874	<i>A. ruficollis</i>		Canada	Quebec	Montreal vic.	45°41'03" N	073°20'25" W	200 m	Cl. Chantal	-	-	MF805318
	CNC5875	<i>A. granulatus</i>		Canada	Quebec	Montreal	45°41'28" N	073°20'28" W	200 m	Cl. Chantal	-	-	MF805253
	CNC5876	<i>A. politus</i>		Canada	Quebec	Montreal	45°05'31" N	073°51'14" W	200 m	Cl. Chantal	-	-	KT250468
	CNC5879	<i>A. granulatus</i>		Canada	Quebec	Montreal	45°59'06" N	073°09'18" W	200 m	Cl. Chantal	-	-	MF805296
	CNC5880	<i>A. granulatus</i>		Canada	Quebec	Montreal	45°41'02" N	073°20'24" W	200 m	Cl. Chantal	-	-	MF805152
	CNC5901	<i>A. granulatus</i>	on Populus	Canada	Ontario	Ottawa	45°22'05" N	075°41'28" W	84 m	E. Jendek	-	-	MF805332
	CNC5902	<i>A. granulatus</i>	on Populus	Canada	Ontario	Ottawa	45°22'05" N	075°41'28" W	84 m	E. Jendek	-	-	MF805307
	CNC5904	<i>A. granulatus</i>	on Populus	Canada	Ontario	Ottawa	45°22'05" N	075°41'28" W	84 m	E. Jendek	-	-	MF805260
	CNC5905	<i>A. egenus</i>	on Robinia	Canada	Ontario	Ottawa	45°22'05" N	075°41'28" W	84 m	E. Jendek	-	-	MF805343

Voucher		Species		Country	State/ Province	Exact Site	Latitude	Longitude	Elevation	Collector	GeneBank Accession Numbers		
#1	#2	<i>A.=Agrilus</i>	Adult (A) / Larva (L)								<i>rrnL</i>	<i>cox1-3'</i>	<i>cox1/Barc.</i>
	CNC5906	<i>A. egenus</i>	on <i>Robinia</i>	Canada	Ontario	Ottawa	45°22'05" N	075°41'28" W	84 m	E. Jendek	-	-	MF805279
	CNC5907	<i>A. egenus</i>	on <i>Robinia</i>	Canada	Ontario	Ottawa	45°22'05" N	075°41'28" W	84 m	E. Jendek	-	-	MF805178
	CNC5908	<i>A. egenus</i>	on <i>Robinia</i>	Canada	Ontario	Ottawa	45°22'05" N	075°41'28" W	84 m	E. Jendek	-	-	MF805215
	CNC5909	<i>A. egenus</i>	on <i>Robinia</i>	Canada	Ontario	Ottawa	45°22'05" N	075°41'28" W	84 m	E. Jendek	-	-	MF805198
	CNC5911	<i>A. arcuatus</i>	on <i>Quercus</i>	Canada	Ontario	Ottawa	45°22'05" N	075°41'28" W	84 m	E. Jendek	-	-	MF805196
	CNC5913	<i>A. arcuatus</i>	on <i>Quercus</i>	Canada	Ontario	Ottawa	45°22'05" N	075°41'28" W	84 m	E. Jendek	-	-	MF805156
	CNC5914	<i>A. arcuatus</i>	on <i>Quercus</i>	Canada	Ontario	Ottawa	45°22'05" N	075°41'28" W	84 m	E. Jendek	-	-	MF805159
	CNC5915	<i>A. arcuatus</i>	on <i>Quercus</i>	Canada	Ontario	Ottawa	45°22'05" N	075°41'28" W	84 m	E. Jendek	-	-	MF805139
	CNC5917	<i>A. politus</i>	on <i>Salix</i>	Canada	Quebec	Luskville	45°32'20" N	076°00'36" W	100 m	E. Jendek	-	-	KT250465
	CNC5918	<i>A. politus</i>	on <i>Salix</i>	Canada	Quebec	Luskville, Gateneau Park	45°32'20" N	076°00'36" W	100 m	E. Jendek	-	-	KT250456
	CNC5920	<i>A. politus</i>	on <i>Salix</i>	Canada	Quebec	Luskville	45°32'20" N	076°00'36" W	100 m	E. Jendek	-	-	KT250494
	CNC5921	<i>A. politus</i>	on <i>Salix</i>	Canada	Quebec	Luskville	45°32'20" N	076°00'36" W	100 m	E. Jendek	-	-	KT250485
	CNC5922	<i>A. politus</i>	on <i>Salix</i>	Canada	Quebec	Luskville	45°32'20" N	076°00'36" W	100 m	E. Jendek	-	-	KT250497
	CNC6983	<i>A. planipennis</i>		Canada	Ontario	Ottawa	45°23'10" N	075°43'05" W	79 m	E. Jendek	-	-	KT250479
	CNC6984	<i>A. planipennis</i>		Canada	Ontario	Ottawa	45°23'10" N	075°43'05" W	79 m	E. Jendek	-	-	KT250476
	CNC6985	<i>A. planipennis</i>		Canada	Ontario	Ottawa	45°23'10" N	075°43'05" W	79 m	E. Jendek	-	-	KT250467
	CNC6986	<i>A. planipennis</i>		Canada	Ontario	Ottawa	45°23'10" N	075°43'05" W	79 m	E. Jendek	-	-	KT250473
	CNC6987	<i>A. planipennis</i>		Canada	Ontario	Ottawa	45°23'10" N	075°43'05" W	79 m	E. Jendek	-	-	KT250487
	CNC6988	<i>A. planipennis</i>		Canada	Ontario	Ottawa	45°23'10" N	075°43'05" W	79 m	E. Jendek	-	-	KT250462
	CNC6991	<i>A. planipennis</i>		Canada	Ontario	Ottawa	45°23'10" N	075°43'05" W	79 m	E. Jendek	-	-	KT250480
	CNC6993	<i>A. planipennis</i>		Canada	Ontario	Ottawa	45°23'10" N	075°43'05" W	79 m	E. Jendek	-	-	KT250490
	CNC7302	<i>A. masculinus</i>		Canada	Quebec	Montreal	45°03'58" N	073°04'52" W	70 m	Cl. Chantal	-	-	MF805348
	CNC7306	<i>Agrilus</i> sp. K		Canada	Quebec	Ottawa	45°23'20" N	075°42'40" W	110 m	H. Goulet	-	-	MF805366
	CNC7308	<i>A. cuprescens</i>		Canada	Quebec	Montreal	45°01'05" N	073°04'26" W	30 m	Cl. Chantal	-	-	KT250495
	CNC7309	<i>A. anxius</i>		Canada	Quebec	Montreal	45°40'01" N	073°19'16" W	30 m	Cl. Chantal	-	-	MF805305
	CNC7310	<i>A. osburni</i>		Canada	Quebec	Montreal	45°41'17" N	073°20'38" W	30 m	Cl. Chantal	-	-	MF805240
	CNC7311	<i>A. osburni</i>		Canada	Quebec	Montreal	45°05'20" N	073°52'34" W	50 m	Cl. Chantal	-	-	MF805367
	CNC7312	<i>A. ribbei</i>		Russia	Primorsky Krai	Preobrazhenie	42°53'24" N	133°51'00" E	25 m	E. Jendek	-	-	MF805212
	CNC7313	<i>A. ribbei</i>		Russia	Primorsky Krai	Preobrazhenie	42°53'24" N	133°51'00" E	25 m	E. Jendek	-	-	MF805224
	CNC7367	<i>A. cyaneoniger</i>		Russia	Primorsky Krai	Artem	43°19'12" N	132°10'48" E	150 m	E. Jendek	-	-	MF805291
	CNC7368	<i>A. cyaneoniger</i>		Russia	Primorsky Krai	Artem	43°19'12" N	132°10'48" E	150 m	E. Jendek	-	-	MF805360
	CNC7369	<i>A. ribbei</i>		Russia	Primorsky Krai	Artem	43°19'12" N	132°10'48" E	150 m	E. Jendek	-	-	MF805289
	CNC7370	<i>A. ribbei</i>		Russia	Primorsky Krai	Artem	43°19'12" N	132°10'48" E	150 m	E. Jendek	-	-	MF805277
	CNC7371	<i>A. ribbei</i>		Russia	Primorsky Krai	Artem	43°19'12" N	132°10'48" E	150 m	E. Jendek	-	-	MF805328
	CNC7372	<i>A. ribbei</i>		Russia	Primorsky Krai	Artem	43°19'12" N	132°10'48" E	150 m	E. Jendek	-	-	MF805273
	CNC7373	<i>A. ribbei</i>		Russia	Primorsky Krai	Artem	43°19'12" N	132°10'48" E	150 m	E. Jendek	-	-	MF805302
	CNC7374	<i>A. ribbei</i>		Russia	Primorsky Krai	Artem	43°19'12" N	132°10'48" E	150 m	E. Jendek	-	-	MF805282
	CNC7376	<i>A. ussuricola</i>		Russia	Primorsky Krai	Artem	43°19'12" N	132°10'48" E	150 m	E. Jendek	-	-	MF805229
	CNC7377	<i>A. sibiricus</i>		Russia	Primorsky Krai	Artem	43°19'12" N	132°10'48" E	150 m	E. Jendek	-	-	MF805162
	CNC7379	<i>A. moerens</i>		Russia	Primorsky Krai	Artem	43°19'12" N	132°10'48" E	150 m	E. Jendek	-	-	MF805326
	CNC7381	<i>A. nicolanus</i>		Russia	Primorsky Krai	Artem	43°19'12" N	132°10'48" E	150 m	E. Jendek	-	-	MF805316
	CNC7382	<i>Agrilus</i> sp. H		Russia	Primorsky Krai	Artem	43°19'12" N	132°10'48" E	150 m	E. Jendek	-	-	MF805141
	CNC7415	<i>A. ribbei</i>		Russia	Primorsky Krai	Benevskoye	43°10'12" N	133°45'36" E	400 m	E. Jendek	-	-	MF805298
	CNC7416	<i>A. ribbei</i>		Russia	Primorsky Krai	Benevskoye	43°10'12" N	133°45'36" E	400 m	E. Jendek	-	-	MF805266
	CNC7419	<i>A. nicolanus</i>		Russia	Primorsky Krai	Benevskoye	43°10'12" N	133°45'36" E	400 m	E. Jendek	-	-	MF805195
	CNC7420	<i>A. kaluganus</i>		Russia	Primorsky Krai	Benevskoye	43°10'12" N	133°45'36" E	400 m	E. Jendek	-	-	MF805236

Voucher		Species		Country	State/ Province	Exact Site	Latitude	Longitude	Elevation	Collector	GeneBank Accession Numbers		
#1	#2	A.=Agrilus	Adult (A) / Larva (L)								rrnL	cox1-3'	cox1/Barc.
	CNC7503	<i>A. cyaneoniger</i>		Russia	Primorsky Krai	Anisimovka	43°10'12" N	132°47'24" E	750 m	E. Jendek	-	-	MF805249
	CNC7504	<i>A. cyaneoniger</i>		Russia	Primorsky Krai	Anisimovka	43°10'12" N	132°47'24" E	750 m	E. Jendek	-	-	MF805317
	CNC7505	<i>A. cyaneoniger</i>		Russia	Primorsky Krai	Anisimovka	43°10'12" N	132°47'24" E	750 m	E. Jendek	-	-	MF805354
	CNC7506	<i>A. cyaneoniger</i>		Russia	Primorsky Krai	Anisimovka	43°10'12" N	132°47'24" E	750 m	E. Jendek	-	-	MF805303
	CNC7519	<i>A. peregrinus</i>		Russia	Primorsky Krai	Anisimovka	43°10'12" N	132°47'24" E	750 m	E. Jendek	-	-	MF805322
	CNC7520	<i>A. smaragdinus</i>		Russia	Primorsky Krai	Anisimovka	43°10'12" N	132°47'24" E	750 m	E. Jendek	-	-	MF805345
	CNC7521	<i>A. smaragdinus</i>		Russia	Primorsky Krai	Anisimovka	43°10'12" N	132°47'24" E	750 m	E. Jendek	-	-	MF805300
	CNC7522	<i>A. smaragdinus</i>		Russia	Primorsky Krai	Anisimovka	43°10'12" N	132°47'24" E	750 m	E. Jendek	-	-	MF805352
	CNC7523	<i>A. smaragdinus</i>		Russia	Primorsky Krai	Anisimovka	43°10'12" N	132°47'24" E	750 m	E. Jendek	-	-	MF805243
	CNC7524	<i>A. smaragdinus</i>		Russia	Primorsky Krai	Anisimovka	43°10'12" N	132°47'24" E	750 m	E. Jendek	-	-	MF805258
	CNC7565	<i>A. betuleti</i>		Russia	Primorsky Krai	Anisimovka	43°10'12" N	132°47'24" E	750 m	E. Jendek	-	-	MF805231
	CNC7566	<i>A. betuleti</i>		Russia	Primorsky Krai	Anisimovka	43°10'12" N	132°47'24" E	750 m	E. Jendek	-	-	MF805319
	CNC7567	<i>A. betuleti</i>		Russia	Primorsky Krai	Anisimovka	43°10'12" N	132°47'24" E	750 m	E. Jendek	-	-	MF805226
	CNC7568	<i>A. betuleti</i>		Russia	Primorsky Krai	Anisimovka	43°10'12" N	132°47'24" E	750 m	E. Jendek	-	-	MF805239
	CNC7569	<i>A. betuleti</i>		Russia	Primorsky Krai	Anisimovka	43°10'12" N	132°47'24" E	750 m	E. Jendek	-	-	MF805144
	CNC7571	<i>A. asahinai</i>		Russia	Primorsky Krai	Anisimovka	43°10'12" N	132°47'24" E	750 m	E. Jendek	-	-	MF805335
	CNC7573	<i>A. asahinai</i>		Russia	Primorsky Krai	Anisimovka	43°10'12" N	132°47'24" E	750 m	E. Jendek	-	-	MF805292
	CNC7574	<i>A. asahinai</i>		Russia	Primorsky Krai	Anisimovka	43°10'12" N	132°47'24" E	750 m	E. Jendek	-	-	MF805284
	CNC7576	<i>A. asahinai</i>		Russia	Primorsky Krai	Anisimovka	43°10'12" N	132°47'24" E	750 m	E. Jendek	-	-	MF805280
	CNC7583	<i>A. ribbei</i>		Russia	Primorsky Krai	Anisimovka	43°10'12" N	132°47'24" E	750 m	E. Jendek	-	-	MF805356
	CNC7584	<i>A. ribbei</i>		Russia	Primorsky Krai	Anisimovka	43°10'12" N	132°47'24" E	750 m	E. Jendek	-	-	MF805353
	CNC7585	<i>A. ribbei</i>		Russia	Primorsky Krai	Anisimovka	43°10'12" N	132°47'24" E	750 m	E. Jendek	-	-	MF805165
	CNC7587	<i>A. ribbei</i>		Russia	Primorsky Krai	Anisimovka	43°10'12" N	132°47'24" E	750 m	E. Jendek	-	-	MF805287
	CNC7588	<i>A. ribbei</i>		Russia	Primorsky Krai	Anisimovka	43°10'12" N	132°47'24" E	750 m	E. Jendek	-	-	MF805265
	CNC7591	<i>A. sibiricus sibiricus</i>		Russia	Primorsky Krai	Anisimovka	43°10'12" N	132°47'24" E	750 m	E. Jendek	-	-	MF805363
	CNC7592	<i>A. sibiricus</i>		Russia	Primorsky Krai	Anisimovka	43°10'12" N	132°47'24" E	750 m	E. Jendek	-	-	MF805220
	CNC7593	<i>A. sibiricus</i>		Russia	Primorsky Krai	Anisimovka	43°10'12" N	132°47'24" E	750 m	E. Jendek	-	-	MF805350
	CNC7594	<i>A. ussuricola</i>		Russia	Primorsky Krai	Anisimovka	43°10'12" N	132°47'24" E	750 m	E. Jendek	-	-	MF805161
	CNC7595	<i>A. ussuricola</i>		Russia	Primorsky Krai	Anisimovka	43°10'12" N	132°47'24" E	750 m	E. Jendek	-	-	MF805208
	CNC7601	<i>A. ussuricola</i>		Russia	Primorsky Krai	Anisimovka	43°10'12" N	132°47'24" E	750 m	E. Jendek	-	-	MF805346
	CNC7603	<i>A. ussuricola</i>		Russia	Primorsky Krai	Anisimovka	43°10'12" N	132°47'24" E	750 m	E. Jendek	-	-	MF805344
	CNC7604	<i>A. ussuricola</i>		Russia	Primorsky Krai	Anisimovka	43°10'12" N	132°47'24" E	750 m	E. Jendek	-	-	MF805197
	CNC7605	<i>A. tempestivus</i>		Russia	Primorsky Krai	Anisimovka	43°10'12" N	132°47'24" E	750 m	E. Jendek	-	-	MF805349
	CNC7606	<i>A. tempestivus</i>		Russia	Primorsky Krai	Anisimovka	43°10'12" N	132°47'24" E	750 m	E. Jendek	-	-	MF805223
	CNC7608	<i>A. tempestivus</i>		Russia	Primorsky Krai	Anisimovka	43°10'12" N	132°47'24" E	750 m	E. Jendek	-	-	MF805321
	CNC7609	<i>A. friebi</i>		Russia	Primorsky Krai	Anisimovka	43°10'12" N	132°47'24" E	750 m	E. Jendek	-	-	MF805207
	CNC7610	<i>A. friebi</i>		Russia	Primorsky Krai	Anisimovka	43°10'12" N	132°47'24" E	750 m	E. Jendek	-	-	MF805232
	CNC7611	<i>A. friebi</i>		Russia	Primorsky Krai	Anisimovka	43°10'12" N	132°47'24" E	750 m	E. Jendek	-	-	MF805297
	CNC7612	<i>A. alutaceicollis</i>		Russia	Primorsky Krai	Anisimovka	43°10'12" N	132°47'24" E	750 m	E. Jendek	-	-	MF805339
	CNC7615	<i>A. euonymi</i>		Russia	Primorsky Krai	Anisimovka	43°10'12" N	132°47'24" E	750 m	E. Jendek	-	-	MF805275
	CNC7616	<i>A. quadrisignatus</i>		Russia	Primorsky Krai	Anisimovka	43°10'12" N	132°47'24" E	750 m	E. Jendek	-	-	MF805336
	CNC7617	<i>A. quadrisignatus</i>		Russia	Primorsky Krai	Anisimovka	43°10'12" N	132°47'24" E	750 m	E. Jendek	-	-	MF805160
	CNC7622	<i>A. nicolanus</i>		Russia	Primorsky Krai	Anisimovka	43°10'12" N	132°47'24" E	750 m	E. Jendek	-	-	MF805182
	CNC7623	<i>A. ribbei</i>		Russia	Primorsky Krai	Anisimovka	43°10'12" N	132°47'24" E	750 m	E. Jendek	-	-	MF805213
	CNC7624	<i>A. ribbei</i>		Russia	Primorsky Krai	Anisimovka	43°10'12" N	132°47'24" E	750 m	E. Jendek	-	-	MF805369

Voucher		Species		Country	State/ Province	Exact Site	Latitude	Longitude	Elevation	Collector	GeneBank Accession Numbers		
#1	#2	<i>A.=Agrilus</i>	Adult (A) / Larva (L)								<i>rrnL</i>	<i>cox1-3'</i>	<i>cox1/Barc.</i>
	CNC7625	<i>A. nicolanus</i>		Russia	Primorsky Krai	Anisimovka	43°10'12" N	132°47'24" E	750 m	E. Jendek	-	-	MF805312
	CNC7634	<i>A. ribesi</i>		Canada	Quebec	Pontiac	45°33'58" N	076°05'42" W	150 m	S. Laplante	-	-	KT250458
	CNC7635	<i>A. ribesi</i>		Canada	Quebec	Pontiac	45°33'58" N	076°05'42" W	150 m	S. Laplante	-	-	MF805285
	CNC7636	<i>A. ribesi</i>		Canada	Quebec	Pontiac	45°33'58" N	076°05'42" W	150 m	P. de Tonnancq	-	-	MF805205
	CNC7637	<i>A. ribesi</i>		Canada	Quebec	Pontiac	45°33'58" N	076°05'42" W	150 m	P. de Tonnancq	-	-	KT250501
	CNC7639	<i>A. ribesi</i>		Canada	Quebec	Pontiac	45°33'58" N	076°05'42" W	150 m	P. de Tonnancq	-	-	KT250474
	CNC7640	<i>A. ribesi</i>		Canada	Quebec	Eardley	45°33'00" N	076°05'24" W	150 m	E. Jendek	-	-	MF805227
	CNC7641	<i>A. ribesi</i>		Canada	Quebec	Eardley	45°33'00" N	076°05'24" W	150 m	E. Jendek	-	-	KT250498
	CNC7642	<i>A. ribesi</i>		Canada	Quebec	Pontiac	45°33'00" N	076°05'24" W	150 m	E. Jendek	-	-	MF805244
	CNC7643	<i>A. ribesi</i>		Canada	Quebec	Pontiac	45°33'00" N	076°05'24" W	150 m	E. Jendek	-	-	KT250472
	CNC8501	<i>A. ribesi</i>	larva on <i>Ribes cynosbati</i>	Canada	Quebec	Eardley	45°34'01" N	076°05'42" W	120 m	E. Jendek	-	-	KT250470
	CNC8502	<i>A. ribesi</i>	on <i>Ribes cynosbati</i>	Canada	Quebec	Eardley	45°34'01" N	076°05'42" W	120 m	E. Jendek	-	-	MF805167
	CNC8503	<i>A. ribesi</i>		Canada	Quebec	Eardley	45°34'01" N	076°05'42" W	120 m	E. Jendek	-	-	MF805170
	VVGC072	<i>A. semicadacus</i>		Laos	Houaphan	Ban Saluei Phou Pane Mt	20°12'45" N	104°00'00" E			-	-	MF805342
	VVGC089	<i>A. cyanescens</i>		Canada	Ontario	Ottawa,	45°24'00" N	075°43'00" E		E. Jendek	-	-	MF805271

Table S2. The list of samples downloaded from the BOLD database (downloaded on July 13th, 2017)

processid	sampleid	recordID	species_name	collectors	country	province	region	exactsite	latitude	longitude
COLFA196-10	MP00024	1469461	<i>A. viridis</i>	Mikko Pentinsaari	Finland	Northern Ostrobothnia	Kiiminki, Ostrobothnia borealis pars aust		65.1078	25.8083
COLFA206-10	MP00053	1469471	<i>A. viridis</i>	Mikko Pentinsaari	Finland	Lapland	Tornio, Ostrobothnia borealis pars boreal		65.9002	24.4711
COLFA211-10	MP00058	1469476	<i>A. viridis</i>	Mikko Pentinsaari	Finland	Southern Savonia	Juva, Savonia australis		61.7232	27.8973
COLFA218-10	MP00065	1469483	<i>A. viridis</i>	Mikko Pentinsaari	Finland	Southern Savonia	Juva, Savonia australis		61.7232	27.8973
COLFA222-10	MP00077	1469487	<i>A. paludicola</i>	Mikko Pentinsaari	Finland		Haukipudas, Ostrobothnia borealis pars a		65.0789	25.5456
COLFA224-10	MP00079	1469489	<i>A. paludicola</i>	Mikko Pentinsaari	Finland	Lapland	Tornio, Ostrobothnia borealis pars boreal		65.9002	24.4711
COLFA231-10	MP00097	1469496	<i>A. viridis</i>	Mikko Pentinsaari	Finland	Lapland	Kolari, Lapponia kemensis pars occident		67.4745	23.8725
COLFA232-10	MP00098	1469497	<i>A. viridis</i>	Mikko Pentinsaari	Finland	Lapland	Kolari, Lapponia kemensis pars occident		67.4745	23.8725
COLFF277-13	ZMUO.005882	3108669	<i>A. betuleti</i>	Marko Mutanen	Finland		Regio aboensis	Saerkisalo	60.111	22.944
COLFF431-13	ZMUO.005949	3108823	<i>A. suvorovi</i>	Mikko Pentinsaari	Sweden			Lilla Rasgoel	56.974	16.071
FBCOC032-10	BC ZSM COLA 00222	1640958	<i>A. sulcicollis</i>	H. Muehle	Germany	Bavaria	Schwaben	Thalheim	48.73	10.55
FBCOJ657-12	BFB_ZSM_COLA_1702	3027195	<i>A. delphinensis</i>	S. Gottwald	Germany	Brandenburg		Umg. Leipe, Dubko	51.8333	14.05
FBCON834-13	BFB_CoL_FK_10904	3270321	<i>A. biguttatus</i>	Koehler, F. & W. K	Germany	North Rhine-Westpl	Eifel	Schleiden-Wolfgart	50.6098	6.42237
GBCOU677-13	GBOL01725	3512356	<i>A. viridis</i>	Hans Muehle	Germany	Bavaria	Oberbayern		47.952	11.788
GBMIN18143-13	KC135910	3174373		C. Jung	South Korea				36.265	129.014
GBMIN34676-13	JF719854	3190906	<i>A. coxalis</i>		United States	Arizona	Arizona			
GCOL11601-16	ZFMK-TIS-2530683	6804494	<i>A. convexicollis</i>	GBOL-Team ZFMK	Germany	Thuringia		Drei-Gleichen-Gebi Muehlberg, Schloss	50.8629	10.8443
JSCOL278-11	BIOUG00990-A06	1914947	<i>A. cephalicus</i>	James Sones	Canada	Ontario		Leeds and Grenville 4452 Rowsome Rd.	44.621	-75.773
MEBLA281-14	CNCCOLVG00006991	4137803	<i>A. planipennis</i>	Jendek, Eduard	Canada	Ontario		Ottawa	45.386	-75.718
RRSSA4345-15	BIOUG23202-A12	6246755	<i>A. sulcicollis</i>	BIO Collections Sta	Canada	Ontario		Cambridge Site 1 - Field Edge 1	43.374	-80.354
SYC4088-14	sc_04168	4460180	<i>A. indignus</i>	Sylvain Charlat	French Polynesia			Moorea Island Opunohu Three Coc	-17.542	-149.842
TMTER196-15	BIOUG16321-A04	5419823	<i>A. planipennis</i>	T.Myles	United States	Ohio		Wellington Co. Clairfields Dr. W.	43.499	-80.2
UAMIC447-13	UAM:Ento:110491	3109071	<i>A. politus</i>	Dominique M. Coll	United States	Alaska		Chena Hot Springs 1	64.884	-146.858
VVGPL1285-12	CNCCOLVG00004650	2746811	<i>A. cuprescens</i>	Chantal C.	Canada	Quebec		Vercheres	45.57	-73.33
BBCCM681-10	BIOUG00670-E08	1768680	<i>A. lecontei</i>	BIOBus 2010	Canada	Ontario		Point Pelee NP Camp Henry, Big ar	41.936	-82.515
CNGLF124-13	BIOUG05375-H08	3341484	<i>A. anxius</i>	Gregg Walker	Canada	British Columbia		Mount Revelstoke National Park	51.022	-118.207
CNPPD855-12	BIOUG02913-H01	2818448	<i>A. fallax</i>	Heidi Brown	Canada	Ontario		Point Pelee Nationa Cactus Field	41.939	-82.516
COLFA193-10	MP00021	1469458	<i>A. viridis</i>	Mikko Pentinsaari	Finland	Northern Ostrobothnia	Kiiminki, Ostrobothnia borealis pars aust		65.1075	25.808
COLFA220-10	MP00067	1469485	<i>A. viridis</i>	Mikko Pentinsaari	Finland	Northern Ostrobothnia	Kiiminki, Ostrobothnia borealis pars aust		65.1389	25.8693

processID	sampleID	recordID	species_name	collectors	country	province	region	exactsite	latitude	longitude
COLFA221-10	MP00069	1469486	<i>A. sulcicollis</i>	Mikko Pentinsaari	Finland	Finland Proper	Turku, Regio aboensis		60.4299	22.1674
COLFA225-10	MP00080	1469490	<i>A. paludicola</i>	Mikko Pentinsaari	Finland	Lapland	Tornio, Ostrobothnia borealis pars boreal		65.9002	24.4711
COLFA228-10	MP00094	1469493	<i>A. viridis</i>	Mikko Pentinsaari	Finland	Lapland	Kolari, Lapponia kemensis pars occident		67.4745	23.8725
COLFA229-10	MP00095	1469494	<i>A. viridis</i>	Mikko Pentinsaari	Finland	Lapland	Kolari, Lapponia kemensis pars occident		67.4745	23.8725
COLFA234-10	MP00100	1469499	<i>A. viridis</i>	Mikko Pentinsaari	Finland	Lapland	Kolari, Lapponia kemensis pars occident		67.4745	23.8725
COLFA238-10	MP00104	1469503	<i>A. viridis</i>	Mikko Pentinsaari	Finland	Southern Savonia	Juva, Savonia australis		61.7232	27.8973
COLFA239-10	MP00105	1469504	<i>A. viridis</i>	Mikko Pentinsaari	Finland	Southern Savonia	Juva, Savonia australis		61.7232	27.8973
COLFG055-13	ZMUO.007560	3299228	<i>A. angustulus</i>	Juha Siitonen	Estonia		Saare Reo		58.319	22.628
FBCOJ647-12	BFB_ZSM_COLA_1692	3027185	<i>A. angustulus</i>	A. Segerer	Germany	Bavaria	Oberpfalz	Schwabelweis, NSC	49.0306	12.1672
FBCOJ650-12	BFB_ZSM_COLA_1695	3027188	<i>A. hyperici</i>	A. Segerer	Germany	Bavaria	Oberpfalz	Schwabelweis, NSC	49.0306	12.1672
GBCL2709-06	DQ861320	506246	<i>A. planipennis</i>		United States					
GBCOU2815-13	GBOL_Col_FK_7660	3946163	<i>A. integerrimus</i>	Koehler, F. & W. K	Italy	South Tyrol	Sextener Dolomiten Moos, Porzenwald		46.669	12.397
GBMIN34667-13	JF719872	3190897	<i>A. sp. 2 VL-2011</i>		Mexico	Chiapas	Chiapas			
MEBLA276-14	CNCCOLVG00006986	4137798	<i>A. planipennis</i>	Jendek, Eduard	Canada	Ontario	Ottawa		45.386	-75.718
PSFOR1101-17	BC-PNEF-PSFOR0731	7565384	<i>A. laticornis</i>	T. Noblecourt	France	Ile-de-France	Paris Bois de Boulogne		48.8624	2.24914
TMTER447-15	BIOUG16323-F05	5420074	<i>A. planipennis</i>	T.Myles	Canada	Ontario	Wellington Co. Guelph, 24 Kimberl		45.551	-80.274
TTCBW029-09	08BBCOL-0735	996196	<i>A. politus</i>	BIOBus 2008	Canada	Saskatchewan	Grasslands NP		49.182	-107.687
TTCFW514-08	08BBCOL-0287	923636	<i>A. granulatus</i>	BIOBus 2008	Canada	Manitoba	Riding Mountain NP		50.66	-99.853
VVGPL1329-12	CNCCOLVG00004694	2746855	<i>A. politus</i>	Jendek, E.	Canada	Ontario	Ottawa		45.31	-75.93
CNGBE584-14	BIOUG09831-E10	4120202		Chris Johnstone	Canada	Ontario	Georgian Bay Island Cedar Spring Camp		44.8515	-79.8744
COLFA199-10	MP00028	1469464	<i>A. viridis</i>	Mikko Pentinsaari	Finland	Northern Ostroboth	Kiiminki, Ostrobothnia borealis pars aust		65.1081	25.8086
COLFA203-10	MP00050	1469468	<i>A. viridis</i>	Mikko Pentinsaari	Finland	Lapland	Tornio, Ostrobothnia borealis pars boreal		65.9002	24.4711
COLFF401-13	ZMUO.005919	3108793	<i>A. pratensis</i>	Mikko Pentinsaari	Finland		Regio aboensis Lohjanharju		60.314	24.258
GBMIN18016-13	KC135911	3174246		C. Jung	South Korea				36.265	129.014
GBMIN34361-13	JF719845	3190591	<i>A. coxalis</i>		United States	Arizona	Arizona			
GBMIN34668-13	JF719870	3190898	<i>A. sp. 1 VL-2011</i>		Mexico	Chiapas	Chiapas			
GBMIN34677-13	JF719852	3190907	<i>A. coxalis</i>		United States	Arizona	Arizona			
GCOL11927-16	ZFMK-TIS-2532098	6804820	<i>A. laticornis</i>	GBOL-Team ZFMK	Germany	Saxony-Anhalt	Verbandsgemeinde NSG Harslebener B		51.8317	11.0711
GCOL12593-16	ZFMK-TIS-2535664	6805486	<i>A. graminis</i>	GBOL-Team ZFMK	Germany	Thuringia	Erfurt Erfurt-Moebisburg,		50.9201	11.005
GCOL13398-16	ZFMK-TIS-2550655	6806291	<i>A. convexicollis</i>	GBOL-Team ZFMK	Germany	Saxony-Anhalt	Osterwieck, Lkr. H: Kleiner Fallstein be		51.9925	10.6832

processID	sampleID	recordID	species_name	collectors	country	province	region	exactsite	latitude	longitude
GCOL1537-16	ZFMK-TIS-10749	6773039	<i>A. cyanescens</i>	GBOL-Team ZFMK	Germany	Thuringia	Wolfsbehringen	Eichenwald Kindel	51.0007	10.4649
GCOL4124-16	ZFMK-TIS-2001308	6775628	<i>A. laticornis</i>	GBOL-Team ZFMK	Germany	North Rhine-Westphalia	NWR: Koenigswint	Nonnenstromberg	50.6864	7.2153
INRMA1891-14	BIOUG09886-A09	4128038		D.R.Copley	Canada	British Columbia		Victoria, 657 Beave		
JSCOL266-11	BIOUG00972-H05	1914935	<i>A. cuprescens</i>	James Sones	Canada	Ontario	Leeds and Grenville	4452 Rowsome Rd.	44.621	-75.773
MEBLA278-14	CNCCOLVG00006988	4137800	<i>A. planipennis</i>	Jendek, Eduard	Canada	Ontario	Ottawa		45.386	-75.718
OWEVG401-13	CNCCOLVG00005921	3981980	<i>A. politus</i>	Jendek, Eduard	Canada	Quebec	Luskville		45.539	-76.01
SSPPA9182-15	BIOUG27554-B12	6734707	<i>A. celti</i>	BIOBus 2014	Canada	Ontario	Point Pelee National Park		41.964	-82.529
SSPPA9183-15	BIOUG27554-C01	6734708	<i>A. celti</i>	BIOBus 2014	Canada	Ontario	Point Pelee National Park		41.964	-82.529
SSPPA9187-15	BIOUG27554-C05	6734712	<i>A. celti</i>	BIOBus 2014	Canada	Ontario	Point Pelee National Park		41.964	-82.529
SSROC1892-14	BIOUG14259-F05	4806957	<i>A. cyanescens</i>	BIOBus 2013	Canada	Ontario	Rouge National Urban Park		43.811	-79.162
SSROC5984-15	BIOUG20249-D09	5698870	<i>A. masculinus</i>	BIOBus 2013	Canada	Ontario	Rouge National Urban Park		43.811	-79.162
TTCFW843-08	08MZPP-004	930921	<i>A. planipennis</i>	Miles Zhang	Canada	Ontario	Point Pelee		41.683	-82.683
VVGC1392-11	CNCCOLVG00001463	1856223	<i>A. cuprescens</i>	Jendek, E.	United States	Oregon	Union CO.		45.216	-117.864
VVGPL1299-12	CNCCOLVG00004664	2746825	<i>A. sulcicollis</i>	Jendek, E.	Slovakia	Bratislava			48.22	17.11
COLFA195-10	MP00023	1469460	<i>A. viridis</i>	Mikko Pentinsaari	Finland	Northern Ostrobothnia	Kiiminki, Ostrobothnia borealis pars aust		65.1077	25.8082
COLFA212-10	MP00059	1469477	<i>A. viridis</i>	Mikko Pentinsaari	Finland	Southern Savonia	Juva, Savonia australis		61.7232	27.8973
COLFA219-10	MP00066	1469484	<i>A. viridis</i>	Mikko Pentinsaari	Finland	Northern Ostrobothnia	Kiiminki, Ostrobothnia borealis pars aust		65.1389	25.8693
COLFA240-10	MP00106	1469505	<i>A. viridis</i>	Mikko Pentinsaari	Finland	Southern Savonia	Juva, Savonia australis		61.7232	27.8973
COLFA245-10	MP00111	1469510	<i>A. viridis</i>	Mikko Pentinsaari	Finland	Southern Savonia	Juva, Savonia australis		61.7232	27.8973
COLFG054-13	ZMUO.007559	3299227	<i>A. angustulus</i>	Juha Siitonen	Estonia		Saare	Reo	58.319	22.628
FBCOC009-10	BC ZSM COLA 00199	1640935	<i>A. sulcicollis</i>	H. Muehle	Germany	Bavaria	Schwaben	Thalheim	48.73	10.55
FBCOJ658-12	BFB_ZSM_COLA_1703	3027196	<i>A. salicis</i>	S. Gottwald	Germany	Brandenburg		1 km NW Neuenhag	52.8333	14.0333
FBCOJ709-13	BCZSM_COLA_01754	3082550	<i>A. cuprescens</i>	Gottwald, S.	Germany	Thuringia	Volkmannsdorf	Volkmannsdorf	50.6167	11.7333
GBMIN34350-13	JF719867	3190580	<i>A. coxalis</i>		United States	Arizona	Arizona			
GBMIN34352-13	JF719863	3190582	<i>A. coxalis</i>		United States	California	California			
GBMIN34360-13	JF719847	3190590	<i>A. coxalis</i>		United States	Arizona	Arizona			
GBMIN34679-13	JF719848	3190909	<i>A. coxalis</i>		United States	Arizona	Arizona			
GCOL13312-16	ZFMK-TIS-2544483	6806205	<i>A. viridis</i>	GBOL-Team ZFMK	Germany	Thuringia	Langenbuch	Ufergehoelze am Sg	50.5665	11.894
GCOL13313-16	ZFMK-TIS-2544484	6806206	<i>A. viridis</i>	GBOL-Team ZFMK	Germany	Thuringia	Langenbuch	Ufergehoelze am Sg	50.5665	11.894
GCOL13397-16	ZFMK-TIS-2550654	6806290	<i>A. convexicollis</i>	GBOL-Team ZFMK	Germany	Saxony-Anhalt	Osterwieck, Lkr. He	Kleiner Fallstein bei	51.9925	10.6832

processid	sampleid	recordID	species_name	collectors	country	province	region	exactsite	latitude	longitude
OWEVG335-13	CNCCOLVG00005850	3981914	<i>A. politus</i>	Chantal, Claud	Canada	Quebec	Montreal		45.097	-73.869
OWEVG355-13	CNCCOLVG00005870	3981934	<i>A. politus</i>	Chantal, Claud	Canada	Quebec	Montreal		45.092	-73.854
OWEVG361-13	CNCCOLVG00005876	3981940	<i>A. politus</i>	Chantal, Claud	Canada	Quebec	Montreal		45.092	-73.854
OWEVG397-13	CNCCOLVG00005917	3981976	<i>A. politus</i>	Jendek, Eduard	Canada	Quebec	Luskville		45.539	-76.01
SYC6227-14	sc_06326	4462319	<i>A. indignus</i>	Marjorie Saillan	French Polynesia		Moorea Island	Vaiare Paopao Ridg	-17.52	-149.801
VVGPL028-12	CNCCOLVG00002828	2500887	<i>A. sulcicollis</i>	Gill, B. & Douglas,	Canada	Ontario	Trenton		44.94	-77.96
VVGPL1282-12	CNCCOLVG00004647	2746808	<i>A. cuprescens</i>	Chantal C.	Canada	Quebec	Vercheres		45.57	-73.33
VVGPL1322-12	CNCCOLVG00004687	2746848	<i>A. cuprescens</i>	Goulet, H.	Canada	Ontario	Ottawa		45.33	-75.72
BBCCA3680-12	BIOUG02282-A03	2559862		Biobus 2011	United States	California	Point Mugu State P	dry dusty trail	34.082	-119.013
COLFA210-10	MP00057	1469475	<i>A. viridis</i>	Mikko Pentinsaari	Finland	Lapland	Tornio, Ostrobothnia	borealis pars boreal	65.9002	24.4711
COLFA213-10	MP00060	1469478	<i>A. viridis</i>	Mikko Pentinsaari	Finland	Southern Savonia	Juva, Savonia	australis	61.7232	27.8973
COLFA214-10	MP00061	1469479	<i>A. viridis</i>	Mikko Pentinsaari	Finland	Southern Savonia	Juva, Savonia	australis	61.7232	27.8973
COLFA243-10	MP00109	1469508	<i>A. viridis</i>	Mikko Pentinsaari	Finland	Southern Savonia	Juva, Savonia	australis	61.7232	27.8973
COLFG018-13	ZMUO.007523	3299191	<i>A. sulcicollis</i>	Jussi Vilen	Finland		Regio aboensis	Ruissalo	60.4267	22.177
COLFG020-13	ZMUO.007525	3299193	<i>A. mendax</i>	Jussi Vilen	Finland		Tavastia australis	Kaikaela	61.0397	25.1402
FBCOC341-10	BC ZSM COLA 00436	1723827	<i>A. cyanescens</i>	H. Muehle	Germany	Bavaria	Schwaben	Kissing, Lechufer	48.303	10.9539
FBCOC710-10	BC ZSM COL 02135	1724196	<i>A. hyperici</i>	Koehler, F.	Germany	Rhineland-Palatinat	Noerdliche Oberrhe	Jockgrim, Sandmag	49.0805	8.26568
FBCOE153-12	BCZSM_COLA_01103	2510948	<i>A. albogularis</i>	C. Schmid-Egger	Italy	Piedmont	Valle Maira	San Damiano Macr	44.8167	7.41667
FBCOI903-12	BFB_Col_FK_7363	2996387	<i>A. sulcicollis</i>	Koehler, F. & W. K	Belgium	West-Vlaanderen	Vlaanderen	Blanden, BR Meerd	50.7976	4.71622
FBCON848-13	BFB_Col_FK_10918	3270335	<i>A. cinctus</i>	Koehler, F. & W. K	Germany	North Rhine-Westpl	Eifel	Heimbach-Blens, Li	50.648	6.46781
GBCL2320-06	DQ026040	494678	<i>A. planipennis</i>							
GBCL24055-15	KM364310	6155865	<i>A. decoloratus</i>							
GBCL24056-15	KM364420	6155866	<i>A. latifrons</i>							
GBCOU2814-13	GBOL_Col_FK_7659	3946162	<i>A. integerrimus</i>	Koehler, F. & W. K	Italy	South Tyrol	Sextener Dolomiten	Moos, Porzenwald	46.669	12.397
GBMIN34362-13	JF719843	3190592	<i>A. coxalis</i>		United States	Arizona	Arizona			
GCOL11600-16	ZFMK-TIS-2530682	6804493	<i>A. convexicollis</i>	GBOL-Team ZFMK	Germany	Thuringia	Drei-Gleichen-Gebi	Muehlberg, Schloss	50.8629	10.8443
MEBLA275-14	CNCCOLVG00006985	4137797	<i>A. planipennis</i>	Jendek, Eduard	Canada	Ontario	Ottawa		45.386	-75.718
MEBLA277-14	CNCCOLVG00006987	4137799	<i>A. planipennis</i>	Jendek, Eduard	Canada	Ontario	Ottawa		45.386	-75.718
OWEVG336-13	CNCCOLVG00005851	3981915	<i>A. politus</i>	Chantal, Claud	Canada	Quebec	Montreal		45.698	-73.351

processid	sampleid	recordID	species_name	collectors	country	province	region	exactsite	latitude	longitude
TTCFW884-08	08MZPP-129	930962	<i>A. planipennis</i>	Miles Zhang	Canada	Ontario	Point Pelee NP		41.683	-82.683
VVGPL027-12	CNCCOLVG00002827	2500886	<i>A. sulcicollis</i>	Gill, B. & Douglas,	Canada	Ontario	Trenton		44.94	-77.96
BBCCA1718-12	BIOUG02031-A08	2426877		Biobus 2011	United States	California	Mono Lake State Park	cut grass, saline ma	38.016	-119.15
COLFA191-10	MP00019	1469456	<i>A. viridis</i>	Mikko Pentinsaari	Finland	Northern Ostrobothnia	Kiiminki, Ostrobothnia borealis pars aust		65.1073	25.8078
COLFA202-10	MP00049	1469467	<i>A. viridis</i>	Mikko Pentinsaari	Finland	Lapland	Tornio, Ostrobothnia borealis pars boreal		65.9002	24.4711
COLFA226-10	MP00092	1469491	<i>A. viridis</i>	Mikko Pentinsaari	Finland	Lapland	Kolari, Lapponia kemensis pars occident		67.4745	23.8725
FBCOB921-10	BC ZSM COL 01776	1642508	<i>A. ater</i>	Koehler, F.	Germany	North Rhine-Westphalia	Niederrheinische Bismarckpark	Bornheim-Roesberg	50.7645	6.87767
GBCL24054-15	KM364309	6155864	<i>A. arizonus</i>							
GBMIN34355-13	JF719857	3190585	<i>A. coxalis</i>		United States	California	California			
GBMIN34673-13	JF719860	3190903	<i>A. coxalis</i>		United States	Arizona	Arizona			
GBMIN34682-13	JF719842	3190912	<i>A. coxalis</i>		United States	California	California			
GCOL10511-16	ZFMK-TIS-2524654	6803404	<i>A. cuprescens</i>	GBOL-Team ZFMK	Germany	Thuringia	Drei-Gleichen-Gebirge	Wandersleben, Burg	50.8795	10.8397
GCOL10512-16	ZFMK-TIS-2524655	6803405	<i>A. cuprescens</i>	GBOL-Team ZFMK	Germany	Thuringia	Drei-Gleichen-Gebirge	Wandersleben, Burg	50.8795	10.8397
GCOL4127-16	ZFMK-TIS-2001313	6775631	<i>A. convexcicollis</i>	GBOL-Team ZFMK	Germany	North Rhine-Westphalia	NRW: Bad Honnef	Drachenfels	50.6619	7.2144
GCOL9310-16	ZFMK-TIS-2520111	6801208	<i>A. biguttatus</i>	GBOL-Team ZFMK	Germany	Bavaria	Coburg, Bayern	Eichenwald suedl, E	50.3177	10.7743
GCOL9331-16	ZFMK-TIS-2520139	6801229	<i>A. biguttatus</i>	GBOL-Team ZFMK	Germany	Bavaria	Coburg, Bayern	Eichenwald suedl, E	50.3177	10.7743
GMMCN214-15	BIOUG19304-C07	5522233	<i>A. latifrons</i>	Abel Verduzco	Mexico	Jalisco		Estacion de Biologia	19.4958	-105.042
MBIOD112-13	BIOUG08555-H07	3976265	<i>A. anxius</i>	BIO Collections Station	Canada	Ontario	Wellington County	Biodiversity Institut	43.5282	-80.229
MEBLA283-14	CNCCOLVG00006993	4137805	<i>A. planipennis</i>	Jendek, Eduard	Canada	Ontario	Ottawa		45.386	-75.718
OWEVG398-13	CNCCOLVG00005918	3981977	<i>A. politus</i>	Jendek, Eduard	Canada	Quebec	Luskville		45.539	-76.01
VVGC412-09	CNCCOLVG00000410	1282426	<i>A. cuprescens</i>	Jendek, Eduard	Canada	Ontario		Ottawa-Kanata	45.314	-75.934
VVGPL022-12	CNCCOLVG00002822	2500881	<i>A. planipennis</i>	Jendek, J.	Canada	Ontario	Ottawa		45.4	-75.73
VVGPL024-12	CNCCOLVG00002824	2500883	<i>A. sulcicollis</i>	Gill, B. & Douglas,	Canada	Ontario	Trenton		44.94	-77.96
VVGPL025-12	CNCCOLVG00002825	2500884	<i>A. sulcicollis</i>	Gill, B. & Douglas,	Canada	Ontario	Trenton		44.94	-77.96
VVGPL1289-12	CNCCOLVG00004654	2746815	<i>A. cuprescens</i>	Chantal C.	Canada	Quebec	Vercheres		45.57	-73.33
VVGPL1330-12	CNCCOLVG00004695	2746856	<i>A. politus</i>	Jendek, E.	Canada	Ontario	Ottawa		45.31	-75.93
BBCCN073-10	PCPP10-0073	1615791	<i>A. planipennis</i>	T.F.Mitterboeck, C.	Canada	Ontario	Point Pelee NP	West Beach Shoreline	41.936	-82.514
CNRGD773-15	BIOUG20950-B02	5799899	<i>A. putillus</i>	K.Kerr, A.Sritharan	Canada	Ontario	Rouge National Urban Park		43.822	-79.19
CNRMG791-12	BIOUG02742-F06	3024836	<i>A. granulatus</i>	Peter Tarleton	Canada	Manitoba	Riding Mountain National Park		50.676	-99.898
COLFA197-10	MP00025	1469462	<i>A. viridis</i>	Mikko Pentinsaari	Finland	Northern Ostrobothnia	Kiiminki, Ostrobothnia borealis pars aust		65.1079	25.8084

processid	sampleid	recordID	species_name	collectors	country	province	region	exactsite	latitude	longitude
COLFA201-10	MP00048	1469466	<i>A. viridis</i>	Mikko Pentinsaari	Finland	Lapland	Tornio, Ostrobothnia borealis pars boreal		65.9002	24.4711
COLFA207-10	MP00054	1469472	<i>A. viridis</i>	Mikko Pentinsaari	Finland	Lapland	Tornio, Ostrobothnia borealis pars boreal		65.9002	24.4711
COLFA236-10	MP00102	1469501	<i>A. viridis</i>	Mikko Pentinsaari	Finland	Southern Savonia	Juva, Savonia australis		61.7232	27.8973
COLFG052-13	ZMUO.007557	3299225	<i>A. sulcicollis</i>	Juha Siitonen	Estonia		Saare	Reo	58.319	22.628
FBCOJ648-12	BFB_ZSM_COLA_1693	3027186	<i>A. obscuricollis</i>	A. Segerer	Germany	Bavaria	Oberpfalz	Schwabelweis, NSC	49.0306	12.1672
FBCOJ662-12	BFB_ZSM_COLA_1707	3027200	<i>A. biguttatus</i>	S. Gottwald	Germany	Saxony-Anhalt		Umg. Dessau, BR N	51.8667	12.3
FBCOJ708-13	BCZSM_COLA_01753	3082549	<i>A. cyanescens</i>	Gottwald, S.	Germany	Saxony	Triebel	Triebel	50.4	12.0833
GBMIN34348-13	JF719871	3190578	<i>A. sp. 1 VL-2011</i>		Mexico	Chiapas	Chiapas			
GBMIN34349-13	JF719869	3190579	<i>A. sp. 1 VL-2011</i>		Mexico	Chiapas	Chiapas			
GBMIN34351-13	JF719865	3190581	<i>A. coxalis</i>		United States	Arizona	Arizona			
GBMIN34356-13	JF719855	3190586	<i>A. coxalis</i>		United States	Arizona	Arizona			
GBMIN34670-13	JF719866	3190900	<i>A. coxalis</i>		United States	California	California			
GCOL11041-16	ZFMK-TIS-2526953	6803934	<i>A. biguttatus</i>	GBOL-Team ZFMK	Germany	Saxony-Anhalt	Halberstadt, Lkr. H	Huy noerdl. Athenst	51.9589	10.905
GCOL12592-16	ZFMK-TIS-2535663	6805485	<i>A. graminis</i>	GBOL-Team ZFMK	Germany	Thuringia	Erfurt	Erfurt-Moebisburg,	50.9201	11.005
GCOL5443-16	ZFMK-TIS-2503873	6794917	<i>A. betuleti</i>	GBOL-Team ZFMK	Germany	North Rhine-Westpl	Morsbach, Oberber	behind the old static	50.8633	7.717
GCOL6663-16	ZFMK-TIS-2508607	6796137	<i>A. integerrimus</i>	GBOL-Team ZFMK	Italy		Suedtirol	Moos, Porzenwald	46.6688	12.397
GCOL7064-16	ZFMK-TIS-2509315	6796828	<i>A. convexicollis</i>	GBOL-Team ZFMK	Germany	Rhineland-Palatinat	Altrip	Kleiner Koller	49.4039	8.46947
GCOL9324-16	ZFMK-TIS-2520131	6801222	<i>A. sulcicollis</i>	GBOL-Team ZFMK	Germany	Bavaria	Coburg, Bayern	Eichenwald suedl, E	50.3177	10.7743
GMGSN253-13	BIOUG04559-F03	3080089	<i>A. pensus</i>	Becky Nichols	United States	Tennessee	Great Smoky Mountains National Park		35.6859	-83.4986
INRMA1872-14	BIOUG09885-H01	4127143	<i>A. egenus</i>	H.Nadel	Canada	Ontario		Wellington Co., Ark		
UAMIC212-13	UAM:Ento:80586	3073070	<i>A. politus</i>	Derek S. Sikes	United States	Alaska		nr. Salcha, Tanana F	64.537	-147.021
BARSF351-16	BARS_2015_34_351	6829163	<i>A. masculinus</i>	B. McClenaghan	Canada	Ontario	Peterborough		44.253	-78.415
COLFA204-10	MP00051	1469469	<i>A. viridis</i>	Mikko Pentinsaari	Finland	Lapland	Tornio, Ostrobothnia borealis pars boreal		65.9002	24.4711
COLFE125-12	ZMUO.005160	3030021	<i>A. subauratus</i>	Sampsa Malmberg	Finland		Karelia australis	Nurmela	60.672	27.98
COLFG017-13	ZMUO.007522	3299190	<i>A. sulcicollis</i>	Jussi Vilen	Finland		Regio aboensis	Ruissalo	60.4267	22.177
COQTB115-12	gvc17327-1L	2395452		G. V. Cocks	Australia	Queensland	Townsville	Hermit Park	-19.283	146.801
FBCOD521-11	BC ZSM COL 03086	2140324	<i>A. sulcicollis</i>	Weidlich, Reinhard	Germany	Thuringia	Hainich	Leutra	50.8719	11.5687
FBCOK678-13	BFB_CoL_FK_9323	3087861	<i>A. cuprescens</i>	Weidlich, R.	Germany	Saxony	Erzgebigsbecken	Chemnitz-Gloesa, E	50.8762	12.9573
GBCL24053-15	KM364308	6155863	<i>A. arbuti</i>							
GBMIN34357-13	JF719853	3190587	<i>A. coxalis</i>		United States	Arizona	Arizona			
GBMIN34358-13	JF719851	3190588	<i>A. coxalis</i>		United States	California	California			

processid	sampleid	recordID	species_name	collectors	country	province	region	exactsite	latitude	longitude
GBMIN34671-13	JF719864	3190901	<i>A. coxalis</i>		United States	Arizona	Arizona			
GCOL12809-16	ZFMK-TIS-2537178	6805702	<i>A. hyperici</i>	GBOL-Team ZFMK	Germany	Thuringia	Rossdorf/Rhoen	Kahlkoepfchen	50.7115	10.2031
GCOL3729-16	ZFMK-TIS-21485	6775232	<i>A. laticornis</i>	GBOL-Team ZFMK	Germany	North Rhine-Westpl	Bonn	Bonn-Roettgen	50.692	7.07743
GCOL4123-16	ZFMK-TIS-2001302	6775627	<i>A. sulcicollis</i>	GBOL-Team ZFMK	Germany	Thuringia	Burgwenden	Finnberg	51.2246	11.3094
GCOL9325-16	ZFMK-TIS-2520132	6801223	<i>A. sulcicollis</i>	GBOL-Team ZFMK	Germany	Bavaria	Coburg, Bayern	Eichenwald suedl, E	50.3177	10.7743
MEBLA280-14	CNCCOLVG00006990	4137802	<i>A. planipennis</i>	Jendek, Eduard	Canada	Ontario	Ottawa		45.386	-75.718
OWEVG353-13	CNCCOLVG00005868	3981932	<i>A. politus</i>	Chantal, Claud	Canada	Quebec	Montreal		45.097	-73.869
OWEVG399-13	CNCCOLVG00005919	3981978	<i>A. politus</i>	Jendek, Eduard	Canada	Quebec	Luskville		45.539	-76.01
TTCFW775-08	08BBCOL-0548	923897	<i>A. granulatus</i>	BIOBus 2008	Canada	Manitoba	Riding Mountain NP		50.782	-99.639
VVGPL023-12	CNCCOLVG00002823	2500882	<i>A. sulcicollis</i>	Gill, B. & Douglas,	Canada	Ontario	Trenton		44.94	-77.96
VVGPL026-12	CNCCOLVG00002826	2500885	<i>A. sulcicollis</i>	Gill, B. & Douglas,	Canada	Ontario	Trenton		44.94	-77.96
VVGPL1318-12	CNCCOLVG00004683	2746844	<i>A. politus</i>	Jendek, E.	Canada	Quebec	Gatineau Park		45.38	-75.82
VVGPL2763-15	CNCCOLVG00007308	5463324	<i>A. cuprescens</i>	C. Chantal	Canada	Quebec	Montreal		45.018	-73.074
VVGPL3081-15	CNCCOLVG00007641	5463642	<i>A. ribesi</i>	E. Jendek	Canada	Quebec	Eardley		45.55	-76.09
VVGPL3083-15	CNCCOLVG00007643	5463644	<i>A. ribesi</i>	E. Jendek	Canada	Quebec	Pontiac		45.55	-76.09
COLFA192-10	MP00020	1469457	<i>A. viridis</i>	Mikko Pentinsaari	Finland	Northern Ostroboth	Kiiminki, Ostrobothnia borealis pars aust		65.1074	25.8079
COLFA208-10	MP00055	1469473	<i>A. viridis</i>	Mikko Pentinsaari	Finland	Lapland	Tornio, Ostrobothnia borealis pars boreal		65.9002	24.4711
COLFA209-10	MP00056	1469474	<i>A. viridis</i>	Mikko Pentinsaari	Finland	Lapland	Tornio, Ostrobothnia borealis pars boreal		65.9002	24.4711
COLFA217-10	MP00064	1469482	<i>A. viridis</i>	Mikko Pentinsaari	Finland	Southern Savonia	Juva, Savonia australis		61.7232	27.8973
COLFA227-10	MP00093	1469492	<i>A. viridis</i>	Mikko Pentinsaari	Finland	Lapland	Kolari, Lapponia kemensis pars occident		67.4745	23.8725
COLFA230-10	MP00096	1469495	<i>A. viridis</i>	Mikko Pentinsaari	Finland	Lapland	Kolari, Lapponia kemensis pars occident		67.4745	23.8725
COLFB676-12	ZMUO.001151	2478635	<i>A. viridis</i>	Juha Salokannel	Latvia			river Gauja	57.672	25.994
DIMC056-09	DS-Test-056	1148234	<i>A. planipennis</i>	Miles Zhang	Canada	Ontario	Point Pelee		41.683	-82.683
FBCOC153-10	BC ZSM COLA 00343	1641079	<i>A. viridis</i>	P. Brandl	Germany	Bavaria	Oberbayern	Simssee	47.8641	12.2155
FBCOC338-10	BC ZSM COLA 00433	1723824	<i>A. derasofasciatus</i>	F. Wachtel	Germany	Bavaria	Oberbayern	Gruenwald	48.028	11.5088
FBCOC597-10	BC ZSM COL 02022	1724083	<i>A. angustulus</i>	Koehler, F. & J. Ko	Germany	Rhineland-Palatinat	Niederrhein-Tiefelan	Bislich-Marwick, R	51.668	6.50727
FBCOE149-12	BCZSM_COLA_01099	2510944	<i>A. olivicolor</i>	C. Schmid-Egger	Croatia		Istrien	Porec, Zelena Lagu	45.2	13.6167
GBCL2708-06	DQ861319	506245	<i>A. planipennis</i>		China		Hei Longjiang			
GBMIN34354-13	JF719859	3190584	<i>A. coxalis</i>		United States	California	California			
GBMIN34359-13	JF719849	3190589	<i>A. coxalis</i>		United States	California	California			
GCOL10732-16	ZFMK-TIS-2526291	6803625	<i>A. sulcicollis</i>	GBOL-Team ZFMK	Germany	Saxony-Anhalt	Blankenburg, Lkr. F	Osterholz suedl. Blz	51.8363	10.9301

processID	sampleID	recordID	species_name	collectors	country	province	region	exactsite	latitude	longitude
GCOL11586-16	ZFMK-TIS-2530644	6804479	<i>A. viridis</i>	GBOL-Team ZFMK	Germany	Thuringia	Gleichberge	Roemhild, Kleiner C	50.4089	10.5915
GCOL6769-16	ZFMK-TIS-2508858	6796243	<i>A. laticornis</i>	GBOL-Team ZFMK	Germany	Brandenburg	Schipkau-Annahuet	Schipkau-Annahuet	51.5663	13.9001
MEBLA274-14	CNCCOLVG00006984	4137796	<i>A. planipennis</i>	Jendek, Eduard	Canada	Ontario	Ottawa		45.386	-75.718
VVGC1368-11	CNCCOLVG00001439	1856199	<i>A. ribesi</i>	Smirnov, M.	Russia	Ivanovskaya Oblast	Ivanovo		57	41
VVGPL1276-12	CNCCOLVG00004641	2746802	<i>A. politus</i>	Chantal C.	Canada	Quebec	St.-Pierre		45.09	-73.86
VVGPL1279-12	CNCCOLVG00004644	2746805	<i>A. cuprescens</i>	Chantal C.	Canada	Quebec	Vercheres		45.57	-73.33
VVGPL1294-12	CNCCOLVG00004659	2746820	<i>A. cuprescens</i>	Jendek, E.	Canada	Ontario	Ottawa		45.39	-75.7
VVGPL3077-15	CNCCOLVG00007637	5463638	<i>A. ribesi</i>	P. de Tonnancour	Canada	Quebec	Pontiac		45.566	-76.095
VVGPL3079-15	CNCCOLVG00007639	5463640	<i>A. ribesi</i>	P. de Tonnancour	Canada	Quebec	Pontiac		45.566	-76.095
BBCCA1726-12	BIOUG02031-B04	2426885		BioBus 2011	United States	Arizona		campground	34.907	-111.728
COLFA194-10	MP00022	1469459	<i>A. viridis</i>	Mikko Pentinsaari	Finland	Northern Ostroboth	Kiiminki, Ostrobothnia borealis	pars aust	65.1076	25.8081
COLFA198-10	MP00026	1469463	<i>A. viridis</i>	Mikko Pentinsaari	Finland	Northern Ostroboth	Kiiminki, Ostrobothnia borealis	pars aust	65.108	25.8085
COLFA233-10	MP00099	1469498	<i>A. viridis</i>	Mikko Pentinsaari	Finland	Lapland	Kolari, Lapponia kemensis	pars occiden	67.4745	23.8725
COLFA235-10	MP00101	1469500	<i>A. betuleti</i>	Mikko Pentinsaari	Finland	Southern Savonia	Juva, Savonia australis		61.7232	27.8973
COLFA242-10	MP00108	1469507	<i>A. viridis</i>	Mikko Pentinsaari	Finland	Southern Savonia	Juva, Savonia australis		61.7232	27.8973
COLFG053-13	ZMUO.007558	3299226	<i>A. sulcicollis</i>	Juha Siitonen	Estonia		Saare	Reo	58.319	22.628
FBCOC498-10	BC ZSM COL 01923	1723984	<i>A. graminis</i>	Koehler, F.	Germany	Rhineland-Palatinat	Noerdliche Oberrhe	Schaidt, NWR Stutt	49.0157	8.09267
FBCOJ651-12	BFB_ZSM_COLA_1696	3027189	<i>A. biguttatus</i>	A. Segerer	Germany	Bavaria	Oberpfalz	Schwabelweis, NSC	49.0306	12.1672
GBCOU556-13	GBOL01034	3500899	<i>A. hyperici</i>	H. Muhle	Greece		Trikala	5Km S Farkadon	39.5436	22.0683
GBMIN34364-13	JF719839	3190594	<i>A. coxalis</i>		United States	Arizona	Arizona			
GBMIN34678-13	JF719850	3190908	<i>A. coxalis</i>		United States	Arizona	Arizona			
GBMIN34680-13	JF719846	3190910	<i>A. coxalis</i>		United States	Arizona	Arizona			
GBMIN34681-13	JF719844	3190911	<i>A. coxalis</i>		United States	Arizona	Arizona			
GCOL11060-16	ZFMK-TIS-2526999	6803953	<i>A. sulcicollis</i>	GBOL-Team ZFMK	Germany	Saxony-Anhalt	Halberstadt, Lkr. H:	Huy noerdl. Athenst	51.9589	10.905
GCOL11580-16	ZFMK-TIS-2530627	6804473	<i>A. integerrimus</i>	GBOL-Team ZFMK	Germany	Thuringia	Gleichberge	Gleichamberg, Spei	50.3892	10.6127
GCOL4128-16	ZFMK-TIS-2001323	6775632	<i>A. cuprescens</i>	GBOL-Team ZFMK	Germany	Thuringia	Hachelbich	Gatterberge	51.3538	10.9668
GCOL6258-16	ZFMK-TIS-2505957	6795732	<i>A. biguttatus</i>	GBOL-Team ZFMK	Germany	Bavaria	Coburg	Eichenwald suedl, E	50.3177	10.7743
MEBLA279-14	CNCCOLVG00006989	4137801	<i>A. planipennis</i>	Jendek, Eduard	Canada	Ontario	Ottawa		45.386	-75.718
MEBLA856-15	CNCCOLVG00008501	5556539	<i>A. ribesi</i>	E. Jendek	Canada	Quebec	Eardley		45.567	-76.095
SSROC1895-14	BIOUG14259-F08	4806960	<i>A. cyanescens</i>	BIOBus 2013	Canada	Ontario	Rouge National Urban Park		43.811	-79.162
SYC6229-14	sc_06328	4462321	<i>A. indignus</i>	Marjorie Saillan	French Polynesia		Moorea Island	Vaiare Paopao Ridg	-17.52	-149.801

processID	sampleID	recordID	species_name	collectors	country	province	region	exactsite	latitude	longitude
USCOB025-09	09BBCOL-1025	1186610		K.Perez, S.McCubb	United States	Missouri	Callaway Co.	carolinean forest	38.832	-92.138
VVGPL1280-12	CNCCOLVG00004645	2746806	<i>A. cuprescens</i>	Chantal C.	Canada	Quebec	Vercheres		45.57	-73.33
VVGPL3074-15	CNCCOLVG00007634	5463635	<i>A. ribesi</i>	S. Laplante	Canada	Quebec	Pontiac		45.566	-76.095
CNROR029-13	BIOUG09653-E01	4094326	<i>A. putillus</i>	L.Attard, K.Greenh	Canada	Ontario	Rouge National Urban Park		43.8223	-79.1897
COLFA200-10	MP00029	1469465	<i>A. viridis</i>	Mikko Pentinsaari	Finland	Northern Ostrobothnia	Kiiminki, Ostrobothnia borealis pars aust		65.1082	25.8087
COLFA223-10	MP00078	1469488	<i>A. viridis</i>	Mikko Pentinsaari	Finland	Northern Ostrobothnia	Kiiminki, Ostrobothnia borealis pars aust		65.1389	25.8693
COLFA241-10	MP00107	1469506	<i>A. viridis</i>	Mikko Pentinsaari	Finland	Southern Savonia	Juva, Savonia australis		61.7232	27.8973
COLFA244-10	MP00110	1469509	<i>A. viridis</i>	Mikko Pentinsaari	Finland	Southern Savonia	Juva, Savonia australis		61.7232	27.8973
COLFG056-13	ZMUO.007561	3299229	<i>A. angustulus</i>	Juha Siitonen	Estonia		Saare	Reo	58.319	22.628
FBCOC709-10	BC ZSM COL 02134	1724195	<i>A. hyperici</i>	Koehler, F.	Germany	Rhineland-Palatinate	Noerdliche Oberrhe	Jockgrim, Sandmag	49.0805	8.26568
FBCOJ659-12	BFB_ZSM_COLA_1704	3027197	<i>A. sulcicollis</i>	S. Gottwald	Germany	Saxony-Anhalt		Umg. Dessau, BR N	51.85	12.2667
FBCOJ716-13	BCZSM_COLA_01761	3082557	<i>A. pratensis</i>	Gottwald, S.	Germany	Brandenburg	Byhleguhrer See	Byhleguhrer See	51.9	14.1667
FBCOK289-13	BFB_Col_FK_9694	3087472	<i>A. cyanescens</i>	Krumm, G.	Germany	Baden-Wuerttemberg	Suedliches-Oberrhe	Boetzingen, Ortslag	48.0669	7.71392
GBCL2112-06	AY864194	492570	<i>A. planipennis</i>		United States	Michigan		Livonia, Wayne County, Michigan		
GBCOL514-12	GBOL_Col_FK_3079	2907094	<i>A. cyanescens</i>	Krumm, G.	Germany	Baden-Wuerttemberg	Suedliches-Oberrhe	Boetzingen, Ortslag	48.0669	7.71392
GBMIN34353-13	JF719861	3190583	<i>A. coxalis</i>		United States	California		California		
GBMIN34672-13	JF719862	3190902	<i>A. coxalis</i>		United States	Arizona		Arizona		
GBMIN34674-13	JF719858	3190904	<i>A. coxalis</i>		United States	California		California		
GBMIN34675-13	JF719856	3190905	<i>A. coxalis</i>		United States	Arizona		Arizona		
GCOL13390-16	ZFMK-TIS-2550638	6806283	<i>A. cuprescens</i>	GBOL-Team ZFMK	Germany	Saxony-Anhalt		Halberstadt, Lkr. H: Huy, Paulskopf	51.9519	11.0526
GCOL7511-16	ZFMK-TIS-2511284	6797275	<i>A. sulcicollis</i>	GBOL-Team ZFMK	Germany	Rhineland-Palatinate		Schlossboeckelheir Felsenberg	49.799	7.75968
GMGSC475-12	BIOUG02945-G02	2770140	<i>A. bilineatus</i>	Becky Nichols	United States	Tennessee		Great Smoky Mountains National Park	35.6859	-83.4986
OWEVG344-13	CNCCOLVG00005859	3981923	<i>A. politus</i>	Chantal, Claud	Canada	Quebec		Montreal	45.668	-73.351
OWEVG402-13	CNCCOLVG00005922	3981981	<i>A. politus</i>	Jendek, Eduard	Canada	Quebec		Luskville	45.539	-76.01
RRSSC6231-15	BIOUG24150-C08	6279365	<i>A. masculinus</i>	BIO Collections Sta	Canada	Ontario		Cambridge Site 3 - Grassy Wetl	43.3908	-80.3747
TTCFW921-09	08BBCOL-0625	994532	<i>A. politus</i>	BIOBus 2008	Canada	Manitoba		Riding Mountain NP	50.66	-99.853
TTCFW975-09	08BBCOL-0679	994586	<i>A. cuprescens</i>	BIOBus 2008	Canada	Manitoba		Riding Mountain NP	50.679	-99.804
VVGPL1284-12	CNCCOLVG00004649	2746810	<i>A. cuprescens</i>	Chantal C.	Canada	Quebec		Vercheres	45.57	-73.33
COLFA205-10	MP00052	1469470	<i>A. viridis</i>	Mikko Pentinsaari	Finland	Lapland		Tornio, Ostrobothnia borealis pars boreal	65.9002	24.4711
COLFA215-10	MP00062	1469480	<i>A. viridis</i>	Mikko Pentinsaari	Finland	Southern Savonia		Juva, Savonia australis	61.7232	27.8973
COLFA216-10	MP00063	1469481	<i>A. viridis</i>	Mikko Pentinsaari	Finland	Southern Savonia		Juva, Savonia australis	61.7232	27.8973

processid	sampleid	recordID	species_name	collectors	country	province	region	exactsite	latitude	longitude
COLFA237-10	MP00103	1469502	<i>A. viridis</i>	Mikko Pentinsaari	Finland	Southern Savonia	Juva, Savonia australis		61.7232	27.8973
FBCOE135-12	BCZSM_COLA_01085	2510930	<i>A. sulcicollis</i>	C. Schmid-Egger	Italy	Veneto	NW Verona, Monte		45.9333	11.3833
FBCOJ646-12	BFB_ZSM_COLA_1691	3027184	<i>A. viridis</i>	M. Hornburg	Germany	Brandenburg	Doeberitzer Heide		52.5114	12.9769
GBMIN34363-13	JF719841	3190593	<i>A. coxalis</i>		United States	Arizona	Arizona			
GBMIN34669-13	JF719868	3190899	<i>A. coxalis</i>		United States	Arizona	Arizona			
GBMIN34683-13	JF719840	3190913	<i>A. coxalis</i>		United States	Arizona	Arizona			
GCOL10731-16	ZFMK-TIS-2526290	6803624	<i>A. angustulus</i>	GBOL-Team ZFMK	Germany	Saxony-Anhalt	Blankenburg, Lkr. F Osterholz suedl. Bl		51.8363	10.9301
GCOL11045-16	ZFMK-TIS-2526958	6803938	<i>A. biguttatus</i>	GBOL-Team ZFMK	Germany	Saxony-Anhalt	Halberstadt, Lkr. H: Huy noerdl. Athenst		51.9589	10.905
GCOL11064-16	ZFMK-TIS-2527005	6803957	<i>A. sulcicollis</i>	GBOL-Team ZFMK	Germany	Saxony-Anhalt	Halberstadt, Lkr. H: Huy noerdl. Athenst		51.9589	10.905
GCOL11581-16	ZFMK-TIS-2530628	6804474	<i>A. viridis</i>	GBOL-Team ZFMK	Germany	Thuringia	Gleichberge Gleichamberg, Spei		50.3892	10.6127
MEBLA273-14	CNCCOLVG00006983	4137795	<i>A. planipennis</i>	Jendek, Eduard	Canada	Ontario	Ottawa		45.386	-75.718
OWEVG357-13	CNCCOLVG00005872	3981936	<i>A. politus</i>	Chantal, Claud	Canada	Quebec	Montreal		45.668	-73.351
OWEVG400-13	CNCCOLVG00005920	3981979	<i>A. politus</i>	Jendek, Eduard	Canada	Quebec	Luskville		45.539	-76.01
PSFOR576-13	BC-PNEF-PSFOR0453	3365417	<i>A. biguttatus</i>	T. Noblecourt	France	Auvergne	Haute Loire		45.068	3.55
VVGPL1281-12	CNCCOLVG00004646	2746807	<i>A. cuprescens</i>	Chantal C.	Canada	Quebec	Vercheres		45.57	-73.33

Voucher			Pairwise genetic distance						Bayesian PTP		
#1	#2	Species	rml	rml	cox1 -Bar	cox1 -Bar	cox1-3'	cox1-3'	rml	cox1 -Bar	cox1-3'
EJ0111		<i>A. convexicollis</i>	AA	AA	AA	AA	AA	AA	AA	AA	AA
EJ0112		<i>A. convexicollis</i>			AA	AA	AA	AA		AA	AA
EJ0236	CNC0386	<i>A. convexicollis</i>			AA	AA				AA	
EJ0244	CNC5867	<i>A. crataegi</i>	AB	AB	AB	AB	AB	AB	AB	AB	AB
EJ0245	CNC4702	<i>A. crataegi</i>			AB	AB				AU	
EJ0072		<i>A. croaticus</i>	Z	Z2	Z2	Z2	Z2	Z2	Z2	Z2	Z5
EJ0073		<i>A. croaticus</i>	Z	Z2	Z2	Z2	Z2	Z2	Z2	Z2	Z6
EJ0246	CNC1463	<i>A. cuprescens</i>			X	X2				X2	
EJ0247	CNC4659	<i>A. cuprescens</i>			X	X2				X2	
	CNC0410	<i>A. cuprescens</i>			X	X2				X2	
	CNC0424	<i>A. cuprescens</i>			X	X3				X3	
	CNC4644	<i>A. cuprescens</i>			X	X2				X2	
	CNC4645	<i>A. cuprescens</i>			X	X2				X2	
	CNC4646	<i>A. cuprescens</i>			X	X2				X2	
	CNC4647	<i>A. cuprescens</i>			X	X2				X2	
	CNC4649	<i>A. cuprescens</i>			X	X2				X2	
	CNC4650	<i>A. cuprescens</i>			X	X2				X2	
	CNC4654	<i>A. cuprescens</i>			X	X2				X2	
	CNC4687	<i>A. cuprescens</i>			X	X2				X2	
	CNC7308	<i>A. cuprescens</i>			X	X2				X2	
EJ0037		<i>A. cuprescens cuprescens</i>	P	P1	X	X1	X1	X1	X1	X1	X1
	CNC0354	<i>A. curtulus</i>			AC	AC				AC	
EJ0291	CNC7412	<i>A. cyaneoniger</i>	AD	AD	AD1	AD1	AD	AD	AD3	AD1	AD
EJ0292	CNC7507	<i>A. cyaneoniger</i>	AD	AD	AD1	AD1	AD	AD	AD4	AD1	AD
	CNC0468	<i>A. cyaneoniger</i>			AD2	AD2				AD2	
	CNC1447	<i>A. cyaneoniger</i>			AD1	AD1				AD1	
	CNC7367	<i>A. cyaneoniger</i>			AD1	AD1				AD1	
	CNC7368	<i>A. cyaneoniger</i>			AD1	AD1				AD1	
	CNC7503	<i>A. cyaneoniger</i>			AD1	AD1				AD1	
	CNC7504	<i>A. cyaneoniger</i>			AD1	AD1				AD1	
	CNC7505	<i>A. cyaneoniger</i>			AD1	AD1				AD1	
	CNC7506	<i>A. cyaneoniger</i>			AD1	AD1				AD1	
EJ0113		<i>A. cyanescens</i>	AE1	AE1	AE1	AE1	AE1	AE1	AE1	AE1	AE1
EJ0114		<i>A. cyanescens</i>			AE1	AE1	AE1	AE1		AE1	AE1
EJ0115		<i>A. cyanescens</i>	AE1	AE1	AE1	AE1	AE1	AE1	AE1	AE1	AE1
EJ0220	CNC1450	<i>A. cyanescens</i>	AE2	AE2	AE2	AE2	AE2	AE2	AE2	AE2	AE1
	CNC0013	<i>A. cyanescens</i>			AE1	AE1				AE1	
	CNC0423	<i>A. cyanescens</i>			AE3	AE3				AE3	
	CNC1449	<i>A. cyanescens</i>			AE2	AE2				AE4	
	CNC1476	<i>A. cyanescens</i>			AE1	AE1				AE1	
	CNC1477	<i>A. cyanescens</i>			AE3	AE3				AE3	
	VVGC089	<i>A. cyanescens</i>			AE1	AE1				AE1	
EJ0277	CNC7572	<i>A. cyanescens (asahinai)</i>			AF	AF	AF	AF		AF	AF
EJ0279	CNC7577	<i>A. cyanescens cyanescens</i>	AG	AG	AG	AG		AG	AG	AG	AG
EJ0104		<i>A. delphinensis</i>	AH	AH	AH	AH	AH	AH	AH	AH	AH
EJ0105		<i>A. delphinensis</i>	AH	AH	AH	AH	AH	AH	AH	AH	AH
EJ0082		<i>A. derasofasciatus</i>	AI1	AI1	AI	AI	AI	AI	AI	AI	AI
EJ0083		<i>A. derasofasciatus</i>	AI1	AI1	AI	AI	AI	AI	AI	AI	AI
EJ0270	CNC0360	<i>A. derasofasciatus</i>	AI2	AI2	AI	AI	AI	AI	AI	AI	AI
EJ0214	CNC7619	<i>A. ecarinatus</i>	AJ	AJ	AJ	AJ			B	AJ	
EJ0205	CNC5910	<i>A. egenus</i>			AK	AK	AK	AK	AK	AK	AK
EJ0206	CNC5878	<i>A. egenus</i>			AK	AK	AK	AK		AK	AK
	CNC0420	<i>A. egenus</i>			AK	AK				AK	
	CNC4681	<i>A. egenus</i>			AK	AK				AK	
	CNC4682	<i>A. egenus</i>			AK	AK				AK	
	CNC5852	<i>A. egenus</i>			AK	AK				AK	
	CNC5863	<i>A. egenus</i>			AK	AK				AK	
	CNC5865	<i>A. egenus</i>			AK	AK				AK	
	CNC5873	<i>A. egenus</i>			AK	AK				AK	
	CNC5905	<i>A. egenus</i>			AK	AK				AK	
	CNC5906	<i>A. egenus</i>			AK	AK				AK	
	CNC5907	<i>A. egenus</i>			AK	AK				AK	
	CNC5908	<i>A. egenus</i>			AK	AK				AK	
	CNC5909	<i>A. egenus</i>			AK	AK				AK	
EJ0126		<i>A. elegans</i>			AL	AL				AL	
EJ0280	CNC7418	<i>A. euonymi</i>	AM	AM	AM	AM	AM	AM	AM	AM	AM
EJ0281	CNC7614	<i>A. euonymi</i>	AM	AM	AM	AM	AM	AM	AM	AM	AM
	CNC7615	<i>A. euonymi</i>			AM	AM				AM	
	CNC7609	<i>A. friebi</i>			AN	AN				AN	
	CNC7610	<i>A. friebi</i>			AN	AN				AN	
	CNC7611	<i>A. friebi</i>			AN	AN				AN	

Voucher			Pairwise genetic distance						Bayesian PTP		
#1	#2	Species	rml	rml	cox1 -Bar	cox1 -Bar	cox1-3'	cox1-3'	rml	cox1 -Bar	cox1-3'
EJ0208	CNC4668	<i>A. graminis</i>	AO1	AO1	AO	AO	AO	AO	AO	AO	AO
	CNC0364	<i>A. graminis</i>			AO	AO				AO	
	CNC0394	<i>A. graminis</i>			AO	AO				AO	
	CNC1465	<i>A. graminis</i>			AO	AO				AO	
	CNC4665	<i>A. graminis</i>			AO	AO				AO	
	CNC4667	<i>A. graminis</i>			AO	AO				AO	
EJ0084		<i>A. graminis graminis</i>	AO2	AO2	AO	AO	AO	AO	AO	AO	AO
EJ0085		<i>A. graminis graminis</i>	AO2	AO2	AO	AO	AO	AO	AO	AO	AO
EJ0207	CNC0363	<i>A. graminis graminis</i>			AO	AO	AO	AO	AO	AO	AO
EJ0218	CNC0361	<i>A. graminis graminis</i>			AO3	AO3				AO3	
EJ0253	CNC5903	<i>A. granulatus</i>	AP	AP1	AP1	AP1	AP	AP	AP	AP1	AP13
EJ0254	CNC5895	<i>A. granulatus</i>	AP	AP1	AP1	AP1	AP	AP	AP	AP1	AP14
	CNC5849	<i>A. granulatus</i>			AP1	AP1				AP1	
	CNC5854	<i>A. granulatus</i>			AP1	AP1				AP1	
	CNC5857	<i>A. granulatus</i>			AP1	AP1				AP1	
	CNC5875	<i>A. granulatus</i>			AP1	AP1				AP1	
	CNC5879	<i>A. granulatus</i>			AP2	AP2				AP2	
	CNC5880	<i>A. granulatus</i>			AP1	AP1				AP1	
	CNC5901	<i>A. granulatus</i>			AP1	AP1				AP1	
	CNC5902	<i>A. granulatus</i>			AP1	AP1				AP1	
	CNC5904	<i>A. granulatus</i>			AP1	AP1				AP1	
EJ0102		<i>A. guerini</i>	AQ	AQ	AQ	AQ	AQ	AQ	AQ	AQ	AQ
EJ0233	CNC0378	<i>A. hastulifer</i>	AR1	AR1	AR1	AR1	AR1	AR1	AR1	AR1	AR1
EJ0086		<i>A. hastulifer hastulifer</i>	AR2	AR2	AR2	AR2	AR2	AR2	AR2	AR2	AR2
EJ0087		<i>A. hastulifer hastulifer</i>			AR2	AR2	AR2	AR2	AR2	AR2	AR2
EJ0074		<i>A. hyperici</i>	AS1	AS1	AS1	AS1	AS1	AS1	AS1	AS1	AS1
EJ0156		<i>A. hyperici</i>			AS2	AS2	AS2	AS2		AS2	AS2
EJ0260	CNC0374	<i>A. hyperici</i>			AS2	AS2				AS2	
EJ0261	CNC0358	<i>A. hyperici</i>			AS2	AS2	AS2	AS2		AS2	AS2
EJ0075		<i>A. integerrimus</i>	P	P1	P	Q	R	R	R	R	R
	CNC7420	<i>A. kaluganus</i>			AT	AT				AT	
EJ0001		<i>A. kubani</i>			AU1	AU1	AU1	AU1		AU1	AU1
EJ0026		<i>A. kubani</i>	AU	AU1	AU1	AU1	AU1	AU1	AU	AU1	AU1
EJ0027		<i>A. kubani</i>	AU	AU1	AU1	AU1	AU1	AU1	AU	AU1	AU1
EJ0222	CNC2820	<i>A. lacroixi</i>	AV	AV	AV	AV	AV	AV	AV	AV	AV
EJ0088		<i>A. laticornis</i>	AW	AW			AW	AW1	AW		AW
EJ0089		<i>A. laticornis</i>	AW	AW	AW2	AW2	AW	AW2	AW	AW2	AW
EJ0264	CNC1461	<i>A. laticornis</i>			AW2	AW2				AW2	
	CNC0362	<i>A. laticornis</i>			AW2	AW2				AW2	
	CNC0391	<i>A. laticornis</i>			AW3	AW3				AW3	
EJ0008		<i>A. lineola lineola</i>					AX	AX			AX
EJ0039		<i>A. lineola lineola</i>	AX	AX			AX	AX	AX		AX
EJ0040		<i>A. lineola lineola</i>	AX	AX			AX	AX	AX		AX
EJ0223	CNC4661	<i>A. lubopetri</i>	AY	AY	AY	AY	AY	AY	AY	AY	AY
EJ0076		<i>A. macroderus</i>	AZ	AZ	AZ	AZ	AZ	AZ	AZ	AZ	AZ
EJ0077		<i>A. macroderus</i>	AZ	AZ	AZ	AZ	AZ	AZ	AZ	AZ	AZ
EJ0201	CNC5869	<i>A. masculinus</i>	BA	BA	BA	BA	BA	BA	BA	BA	BA
EJ0202	CNC0415	<i>A. masculinus</i>			BA	BA				BA	
EJ0203	CNC1478	<i>A. masculinus</i>			AB	AB				AB	
	CNC0416	<i>A. masculinus</i>			AB	AB				AB	
	CNC4701	<i>A. masculinus</i>			BA	BA				BA	
EJ0041		<i>A. mendax</i>	BB	BB	BB	BB	BB	BB	BB	BB	BB
	CNC7379	<i>A. moerens</i>			BC	BC				BC	
EJ0221	CNC2812	<i>A. nagaoi</i>	BD	BD	BD	BD	BD	BD	BD	BD	BD
EJ0295	CNC7421	<i>A. nicolanus</i>	BE	BE	BE	BE	BE	BE	BE	BE1	BE
EJ0296	CNC7380	<i>A. nicolanus</i>	BE	BE	BE	BE	BE	BE	BE	BE2	BE
	CNC7381	<i>A. nicolanus</i>			BE	BE				BE3	
	CNC7419	<i>A. nicolanus</i>			BE	BE				BE4	
	CNC7622	<i>A. nicolanus</i>			BE	BE				BE1	
	CNC7625	<i>A. nicolanus</i>			BE	BE				BE3	
EJ0219	CNC0478	<i>A. nipponigena</i>			BF	BF				BF	
EJ0250	CNC0471	<i>A. nipponigena</i>	BF	BF	BF	BF	BF	BF	BF	BF	BF
EJ0091		<i>A. obscuricollis</i>	BG	BG	BG	BG	BG	BG	BG	BG	BG
EJ0092		<i>A. obscuricollis</i>	BG	BG	BG	BG	BG	BG	BG	BG	BG
EJ0093		<i>A. obscuricollis</i>	BG	BG	BG	BG	BG	BG	BG	BG	BG
EJ0252	CNC0387	<i>A. obscuricollis</i>			BG	BG				BG	
	CNC0365	<i>A. obscuricollis</i>			BG	BG				BG	
EJ0229	CNC4648	<i>A. obsoletoguttatus</i>	Y	Y	Y	X2	Y	Y	Y	Y	Y
EJ0230	CNC4692	<i>A. obsoletoguttatus</i>	Y	Y	Y	X2	Y	Y	Y	Y	Y
	CNC0409	<i>A. obsoletoguttatus</i>			Y	X2				Y	
	CNC4652	<i>A. obsoletoguttatus</i>			Y	X2				Y	

Voucher		Species	Pairwise genetic distance					Bayesian PTP			
#1	#2		rml	rml	cox1 -Bar	cox1 -Bar	cox1-3'	cox1-3'	rml	cox1 -Bar	cox1-3'
	CNC4691	<i>A. obsoletoguttatus</i>			Y	X2				Y	
EJ0094		<i>A. olivicolor</i>	BH	BH	BH	BH	BH	BH	BH	BH1	BH
EJ0271	CNC4704	<i>A. osburni</i>			BI1	BI1				BI1	
EJ0272	CNC4703	<i>A. osburni</i>			BI2	BI2	BI2	BI2		BI2	BI2
EJ0241	CNC7375	<i>A. pekinensis</i>	BJ	BJ	BJ	BJ	BJ	BJ	BJ	BJ	BJ
EJ0266	CNC4656	<i>A. pensus</i>			F	F	F	F		F	F
EJ0267	CNC4640	<i>A. pensus</i>			BK	BK				BK	
	CNC4657	<i>A. pensus</i>			F	F				F	
	CNC4658	<i>A. pensus</i>			F	F				F	
EJ0293	CNC7627	<i>A. peregrinus</i>	BL	BL	BL	BL	BL	BL	BL	BL	BL
EJ0294	CNC7626 - n	<i>A. peregrinus</i>	BL	BL			BL	BL	BL	BL	BL
	CNC7519	<i>A. peregrinus</i>			BL	BL				BL	
EJ0240	CNC0359	<i>A. perisi</i>			B	B				B2	
	CNC2822	<i>A. planipennis</i>			BM	BM				BM3	
	CNC6983	<i>A. planipennis</i>			BM	BM				BM1	
	CNC6984	<i>A. planipennis</i>			BM	BM				BM4	
	CNC6985	<i>A. planipennis</i>			BM	BM				BM5	
	CNC6986	<i>A. planipennis</i>			BM	BM				BM6	
	CNC6987	<i>A. planipennis</i>			BM	BM				BM7	
	CNC6988	<i>A. planipennis</i>			BM	BM				BM8	
	CNC6991	<i>A. planipennis</i>			BM	BM				BM4	
	CNC6993	<i>A. planipennis</i>			BM	BM				BM9	
EJ0228	CNC6990	<i>A. plannipenis</i>	BM	BM	BM	BM	BM	BM	BM1	BM1	BM
EJ0232	CNC6989	<i>A. plannipenis</i>	BM	BM	BM	BM			BM2	BM2	
EJ0009		<i>A. politus</i>			P	Q	Q	Q		Q	Q
EJ0042		<i>A. politus</i>	P	P1	P	P	P	P	P	P	P1
EJ0043		<i>A. politus</i>	P	P1	P	Q	Q	Q	Q	Q	Q
EJ0044		<i>A. politus</i>	P	P1	P	Q	Q	Q	Q	Q	Q
EJ0045		<i>A. politus</i>	P	P1	P	Q	Q	Q	Q	Q	Q
EJ0120		<i>A. politus</i>	P	P1	P	P	P	P	P	P	P1
EJ0121		<i>A. politus</i>	P	P1	P	P	P	P	P	P	P1
EJ0258	CNC0369	<i>A. politus</i>			P	Q3				P	
EJ0259	CNC5919	<i>A. politus</i>			P	Q	Q	Q2		Q2	P1
	CNC0411	<i>A. politus</i>			P	Q				Q1	
	CNC0419	<i>A. politus</i>			P	Q				Q2	
	CNC0421	<i>A. politus</i>			P	Q				Q1	
	CNC4641	<i>A. politus</i>			P	Q				Q1	
	CNC4642	<i>A. politus</i>			P	Q				Q1	
	CNC4643	<i>A. politus</i>			P	Q				Q2	
	CNC4651	<i>A. politus</i>			P	Q				Q1	
	CNC4683	<i>A. politus</i>			P	Q				Q2	
	CNC4694	<i>A. politus</i>			P	Q				Q1	
	CNC4695	<i>A. politus</i>			P	Q				Q5	
	CNC5850	<i>A. politus</i>			P	Q				Q2	
	CNC5851	<i>A. politus</i>			P	Q				Q2	
	CNC5859	<i>A. politus</i>			P	Q				P	
	CNC5917	<i>A. politus</i>			P	Q				Q4	
	CNC5918	<i>A. politus</i>			P	Q				Q1	
	CNC5920	<i>A. politus</i>			P	Q				Q1	
	CNC5921	<i>A. politus</i>			P	Q				Q2	
	CNC5922	<i>A. politus</i>			P	Q				Q1	
	CNC5868	<i>A. politus</i>			P	Q				Q2	
	CNC5870	<i>A. politus</i>			P	Q				Q1	
	CNC5872	<i>A. politus</i>			P	Q				Q1	
	CNC5876	<i>A. politus</i>			P	Q				Q1	
	CNC0351	<i>A. pratensis</i>			BN	BN				BN	
EJ0106		<i>A. pratensis pratensis</i>			BN	BN	BN	BN		BN	BN
EJ0107		<i>A. pratensis pratensis</i>	BN	BN	BN	BN	BN	BN		BN	BN
EJ0251	CNC5889	<i>A. pseudocoryli</i>			P	T				T	
EJ0285	CNC7618	<i>A. quadrisignatus</i>	BO	BO	BO	BO	BO	BO	BO	BO	BO
	CNC7616	<i>A. quadrisignatus</i>			BO	BO				BO	
	CNC7617	<i>A. quadrisignatus</i>			BO	BO				BO	
EJ0215	CNC1446	<i>A. ribbei</i>	A	A	A	A			A	A1	
EJ0216	CNC1457	<i>A. ribbei</i>	A	A	A	A			A	A2	
EJ0217	CNC7586	<i>A. ribbei</i>	A	A	A	A	A	A	A	A3	A
	CNC1440	<i>A. ribbei</i>			A	A				A4	
	CNC1441	<i>A. ribbei</i>			A	A				A5	
	CNC1442	<i>A. ribbei</i>			A	A				A6	
	CNC1443	<i>A. ribbei</i>			A	A				A7	
	CNC1444	<i>A. ribbei</i>			A	A				A8	
	CNC1445	<i>A. ribbei</i>			A	A				A1	
	CNC1448	<i>A. ribbei</i>			A	A				A9	

Voucher		Species	Pairwise genetic distance					Bayesian PTP			
#1	#2		rml	rml	cox1 -Bar	cox1 -Bar	cox1-3'	cox1-3'	rml	cox1 -Bar	cox1-3'
	CNC1459	<i>A. smaragdinus</i>			CC	CC				CC	
	CNC1460	<i>A. smaragdinus</i>			CC	CC				CC	
	CNC7520	<i>A. smaragdinus</i>			CC	CC				CC	
	CNC7521	<i>A. smaragdinus</i>			CC	CC				CC	
	CNC7522	<i>A. smaragdinus</i>			CC	CC				CC	
	CNC7523	<i>A. smaragdinus</i>			CC	CC				CC	
	CNC7524	<i>A. smaragdinus</i>			CC	CC				CC	
EJ0135		<i>A. solieri</i>	CD	CD	CD	CD			CD	CD	
EJ0255	CNC0349	<i>A. solieri</i>	CD	CD	CD	CD	CD	CD	CD	CD	CD
EJ0213	CNC2824	<i>A. sulcicollis</i>	CE	CE1	CE	CE			CE	CE	
EJ0231	CNC2823	<i>A. sulcicollis</i>	CE	CE1	CE	CE	CE	CE	CE	CE	CE
	CNC0406	<i>A. sulcicollis</i>			CE	CE				CE	
	CNC2825	<i>A. sulcicollis</i>			CE	CE				CE	
	CNC2826	<i>A. sulcicollis</i>			CE	CE				CE	
	CNC2827	<i>A. sulcicollis</i>			CE	CE				CE	
	CNC2828	<i>A. sulcicollis</i>			CE	CE				CE	
	CNC4664	<i>A. sulcicollis</i>			CE	CE				CE	
EJ0096		<i>A. sulcicollis sulcicollis</i>	CE	CE2	CE	CE			CE	CE	
EJ0150		<i>A. sulcicollis sulcicollis</i>	CE	CE1	CE	CE			CE	CE	
EJ0151		<i>A. sulcicollis sulcicollis</i>	CE	CE1	CE	CE			CE	CE	
EJ0140		<i>A. suvorovi</i>			V1	W1	W	W		W	W
EJ0141		<i>A. suvorovi</i>			V1	W2				W	
EJ0289	CNC7607	<i>A. tempestivus</i>	CF	CF	CF	CF	CF	CF	CF	CF1	CF
	CNC7605	<i>A. tempestivus</i>			CF	CF				CF2	
	CNC7606	<i>A. tempestivus</i>			CF	CF				CF2	
	CNC7608	<i>A. tempestivus</i>			CF	CF				CF3	
EJ0128		<i>A. uhagoni</i>	CG	CG1	CG1	CG1	CG	CG	CG1	CG1	CG
EJ0132		<i>A. uhagoni</i>	CG	CG2	CG2	CG2			CG2	CG2	
	CNC0355	<i>A. uhagoni</i>			CG2	CG2				CG2	
EJ0290	CNC7602	<i>A. ussuricola</i>	CH	CH	CH	CH	CH	CH	CH	CH	CH
	CNC7376	<i>A. ussuricola</i>			CH	CH				CH	
	CNC7594	<i>A. ussuricola</i>			CH	CH				CH	
	CNC7595	<i>A. ussuricola</i>			CH	CH				CH	
	CNC7601	<i>A. ussuricola</i>			CH	CH				CH	
	CNC7603	<i>A. ussuricola</i>			CH	CH				CH	
	CNC7604	<i>A. ussuricola</i>			CH	CH				CH	
EJ0116		<i>A. viridicaerulans</i>	AU	AU1	AU1	AU2	AU1	AU2	AU	AU7	AU1
EJ0117		<i>A. viridicaerulans</i>	AU	AU1	AU1	AU2	AU1	AU2	AU	AU8	AU1
EJ0234	CNC0350	<i>A. viridicaerulans</i>			AU1	AU2				AU9	
	CNC0372	<i>A. viridis</i>			V1	V1				V1	
	CNC1451	<i>A. viridis</i>			V1	W1				W	
EJ0015		<i>A. viridis viridis</i>	P	P1	V1	V1	S	V1	V1	V1	P1
EJ0016		<i>A. viridis viridis</i>	P	P1	V1	V1	S	V1	V1	V1	P1
EJ0017		<i>A. viridis viridis</i>	P	P1	V2	V2			V2	V2	
EJ0018		<i>A. viridis viridis</i>	P	P2	V1	V1	V	V3	V1	V1	P2
EJ0022		<i>A. viridis viridis</i>	P	P1	V1	V1	S	V1	V1	V1	P1
EJ0023		<i>A. viridis viridis</i>			V1	V1				V1	
EJ0057		<i>A. viridis viridis</i>	P	P1	V1	V1			V1	V1	
EJ0058		<i>A. viridis viridis</i>	P	P1					V1		
EJ0059		<i>A. viridis viridis</i>	P	P1					V1		
EJ0062		<i>A. viridis viridis</i>	P	P1	V1	V1			V1	V1	
EJ0063		<i>A. viridis viridis</i>			V1	V1				V1	
EJ0064		<i>A. viridis viridis</i>	P	P1	V1	V1	S	V	V1	V1	P1
EJ0065		<i>A. viridis viridis</i>	P	P1	V1	V1	S	V	V1	V1	P1
EJ0066		<i>A. viridis viridis</i>	P	P1	V1	V1			V1	V1	
EJ0067		<i>A. viridis viridis</i>	P	P1	V1	V1			V1	V1	
EJ0134		<i>A. viridis viridis</i>			V1	V1				V1	
EJ0145		<i>A. viridis viridis</i>			V4	V4				V4	
EJ0146		<i>A. viridis viridis</i>			V4	V4				V4	
EJ0154		<i>A. viridis viridis</i>			V1	V1				V1	
EJ0160		<i>A. viridis viridis</i>			V1	V1				V1	
EJ0161		<i>A. viridis viridis</i>			V1	V1				V1	
EJ0007		<i>A. viscivorus</i>			X	X2	X2	X2		X2	X2
EJ0275	CNC0368	<i>A. viscivorus</i>			AU1	AU1				AU1	
EJ0262	CNC0408	<i>A. vittaticollis</i>	CI	CI	CI	CI	CI	CI	CI	CI	CI
EJ0263	CNC4705	<i>A. vittaticollis</i>			CI	CI				CI	
	CNC0418	<i>A. vittaticollis</i>			CI	CI				CI	
	CNC4690	<i>A. vittaticollis</i>			CI	CI				CI	
	CNC4706	<i>A. vittaticollis</i>			CI	CI				CI	
EJ0235	CNC1453	<i>A. voriseki</i>			CJ	CJ	CJ	CJ		CJ1	CJ
	CNC1452	<i>A. voriseki</i>			CJ	CJ				CJ2	
	CNC1454	<i>A. voriseki</i>			CJ	CJ				CJ1	

Table S4. The overview of subgeneric classification and delimited species groups.

Clade	Taxa	Alexeev (1998) subgenera	Jendek & Grebennikov (2011) species groups
<i>convexicollis</i>	<i>A. convexicollis</i> , <i>A. beauprei</i> <i>mourguesi</i>	<i>Convexagrilus</i>	no taxa incl.
<i>cyanescens</i>	<i>cyanescens</i>	<i>Dentagrilus</i>	<i>cyanescens</i>
<i>viridis</i>	<i>A. asiaticus</i>	<i>Pseudoquercagrilus</i>	<i>tempestivus</i>
	<i>A. hyperici</i> , <i>A. elegans</i> , <i>A. solieri</i> , <i>A. cinctus croaticus</i> , <i>A. cinctus</i> , <i>A. uhagoni</i> , <i>A. macroderus</i> ,	<i>Spiragrilus</i>	<i>hyperici</i>
	<i>A. lineola</i> , <i>A. salicis</i> , <i>A. viridis</i> , <i>A. politus</i> , <i>A. burkei</i> , <i>A. pseocoryli</i> , <i>A. ribesi</i> , <i>A. integerrimus</i> , <i>A. cuprescens</i> , <i>A. suvorovi</i>	<i>Agrilus s. str.</i>	<i>viridis</i>
<i>sulcicollis</i>	<i>A. derasofasciatus</i> , <i>A. ribbei</i> , <i>A. adelphinus</i> , <i>A. curtulus</i> , <i>A. sulcicollis</i> , <i>A. hastulifer</i> , <i>A. friebi</i> , <i>A. graminis</i> , <i>A. kaluganus</i> , <i>A. laticornis</i> , <i>A. olivicolor</i> , <i>A. ussuricola</i> , <i>A. obscuricollis</i> , <i>A. angustulus</i>	<i>Quercuagrilus</i>	<i>sulcicollis</i>
<i>sinuatus</i>	<i>A. sinuatus</i> , <i>A. mendax</i>	<i>Sinuatiagrilus</i>	<i>sinuatus</i>
<i>albogularis</i>	<i>A. sinensis</i> , <i>A. sinensis splendidicollis</i>	<i>Sinagrilus</i>	<i>sinensis</i>
	<i>A. albogularis artemisiae</i> , <i>A. albogularis</i> , <i>A. ecarinatus</i>	<i>Xeragrilus</i>	<i>albogularis</i>
<i>roscidus</i>	<i>A. roscidus</i> , <i>A. virdicaerulans</i> , <i>A. kubani</i>	<i>Rosagrilus</i>	<i>roscidus</i>
<i>betuleti</i>	<i>A. betuleti</i> , <i>A. moerens</i> , <i>A. masculinus</i> , <i>A. arcuatus</i> , <i>A. osburni</i> , <i>A. crataegi</i> , <i>A. sibiricus</i> , <i>A. nicolanus</i> , <i>A. pratensis</i> , <i>A. voriseki</i> , <i>A. alutaceicollis</i> , <i>A. delphinensis</i>	<i>Arcuagrilus</i>	<i>betuleti</i>

Figure S1. The *Agrilus* phylogram recovered by the analysis of the three-fragment dataset using maximum likelihood criterion.

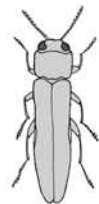
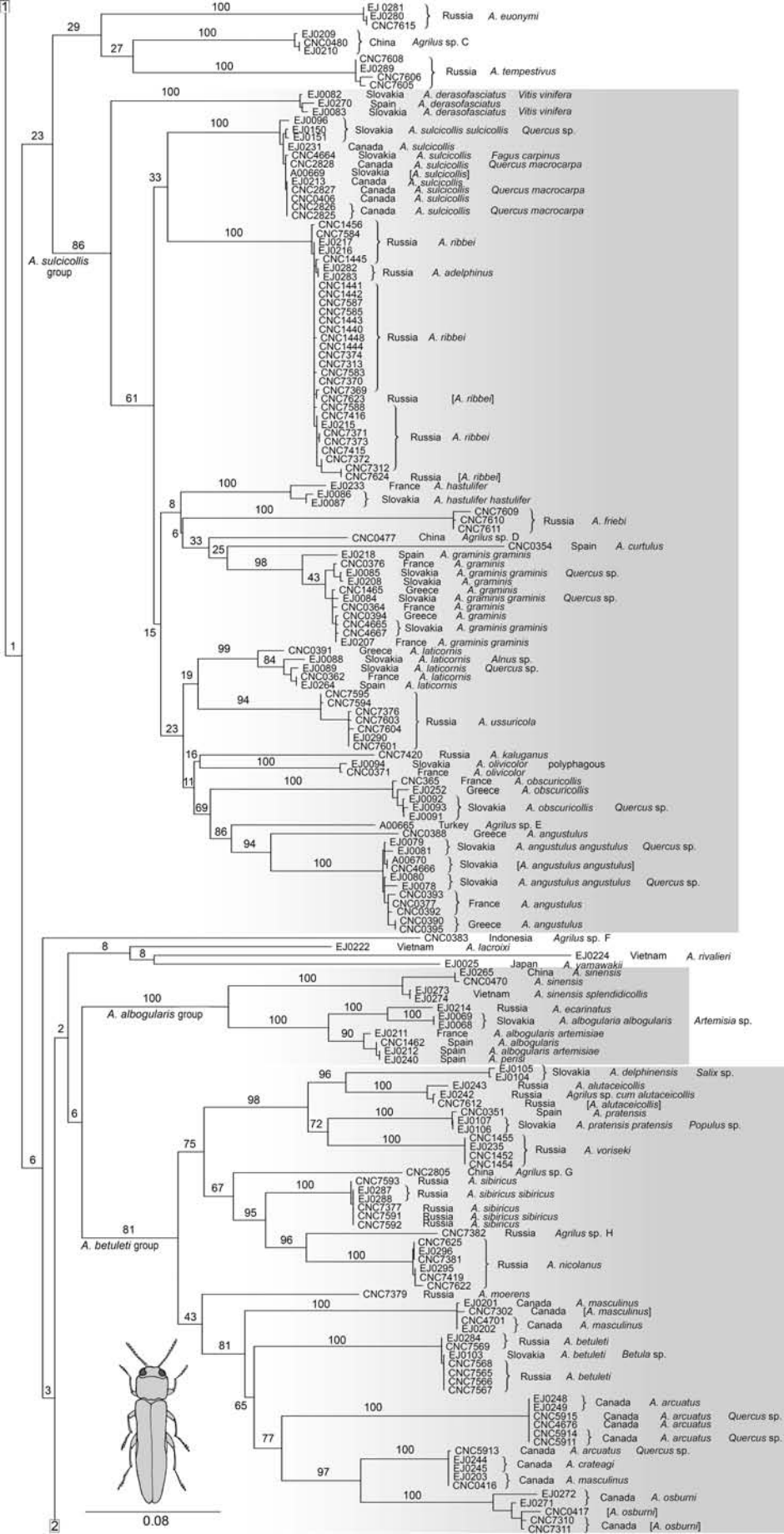

0.08

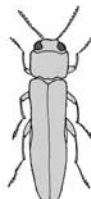
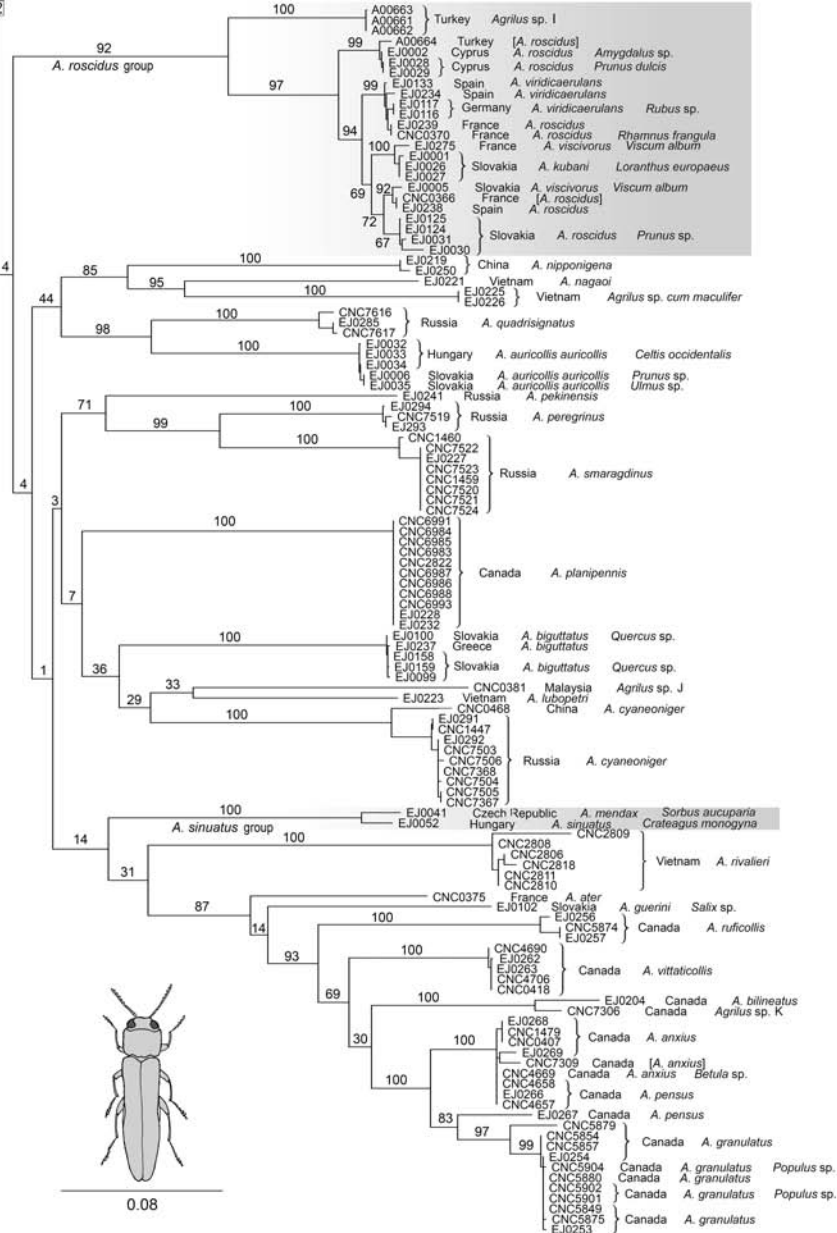

0.08

Figure S2. The *Agrius* phylogram recovered by the analysis of the DNA barcode dataset using maximum likelihood criterion

B

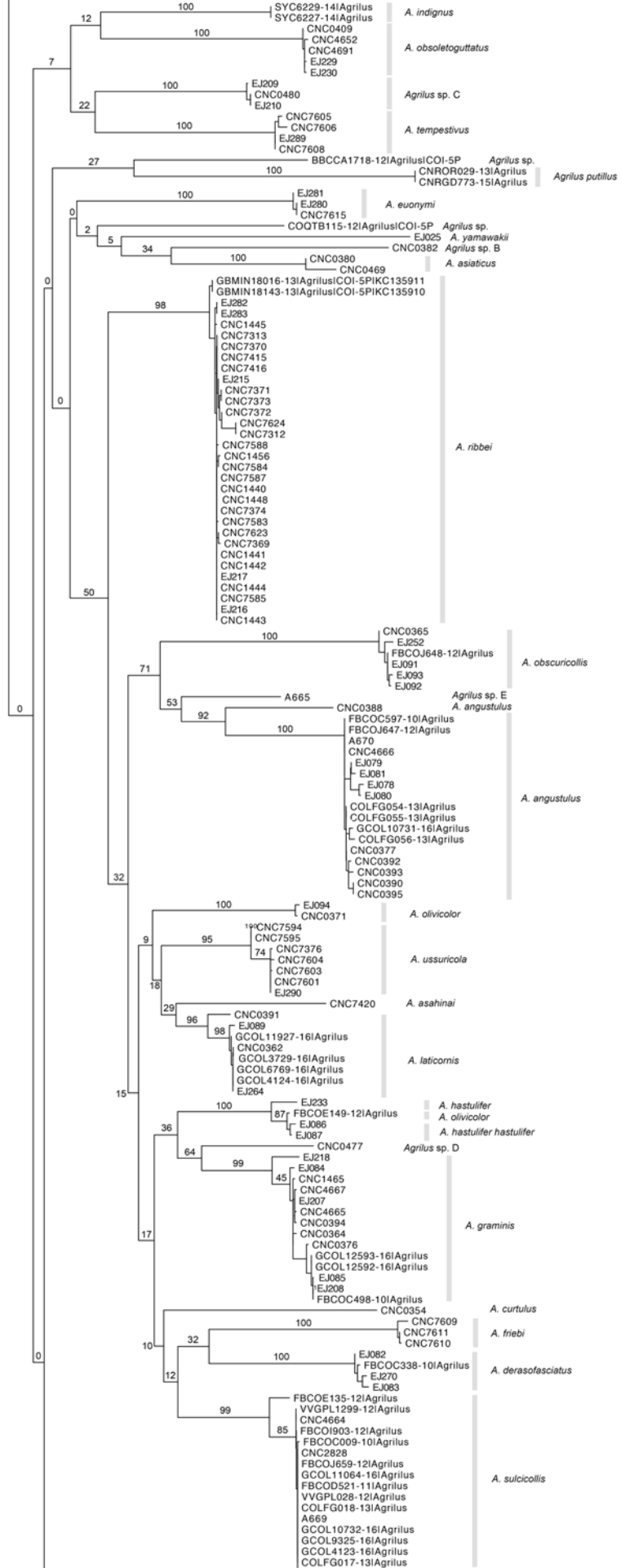

C

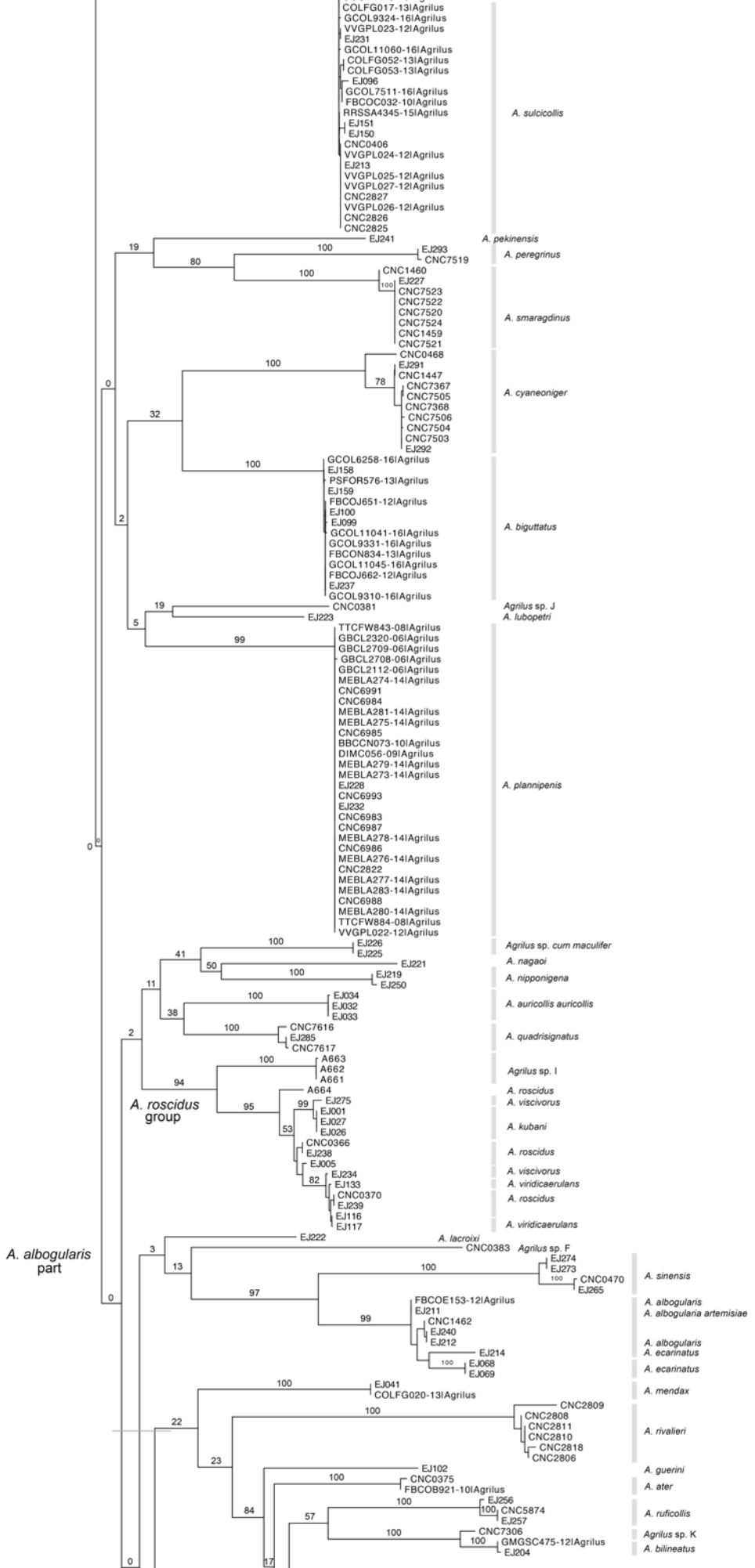

D

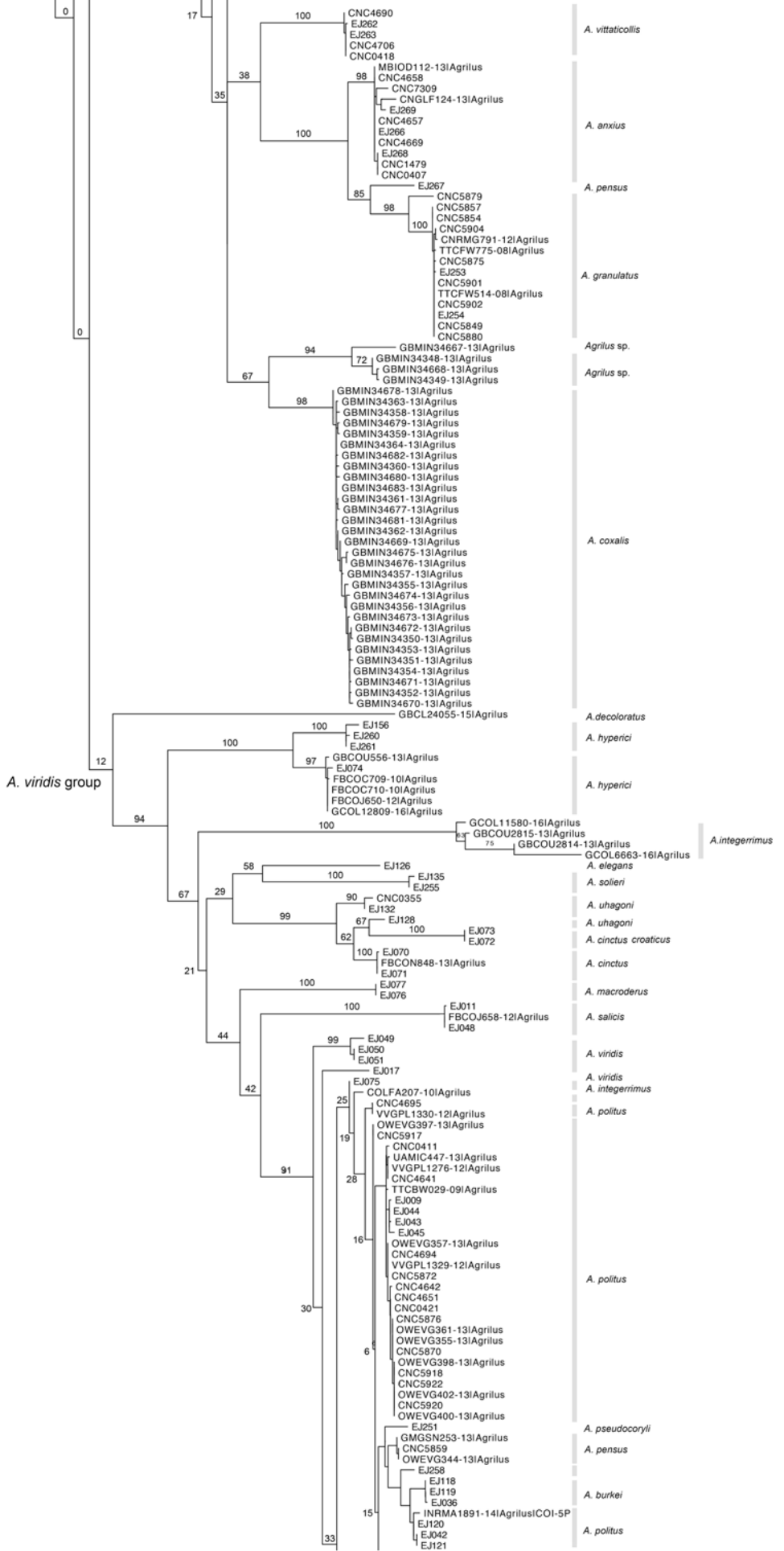

E

A. viridis group

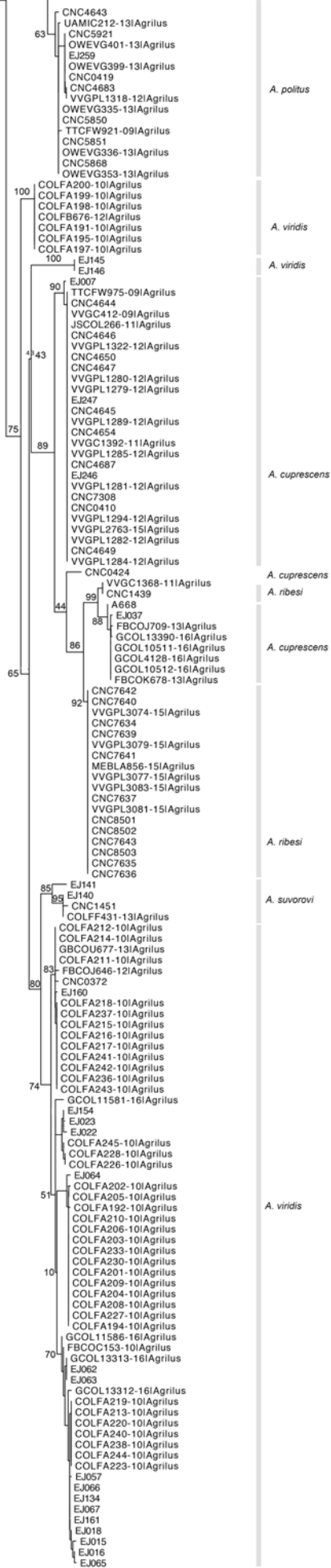

Figure S3. Images of *Agrilus* from the public BOLD dataset “Agrilus1 329” available at: dx.doi.org/10.5883/DS-AGRILUS1.

Image Library Browser

Parameters

Records included: All records
Filter image by orientation: None
Aspect ratio: Skew
Sort by: None

Results Summary

Total records: 329

Re-render per row images:

1000 Records Per Page - Pages:1



CNCCOLVG00000013 [Habitus] *Agrilus cyanescens* [resized]



CNCCOLVG000000349 [Dorsal] *Agrilus solieri* [resized]

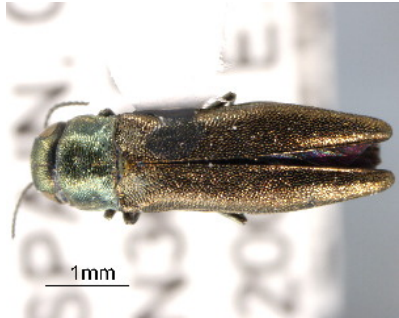

CNCCOLVG000000350 [Dorsal] *Agrilus viridicaerulans* [resized]



CNCCOLVG00000351 [Dorsal]
Agrilus pratensis

[resized]

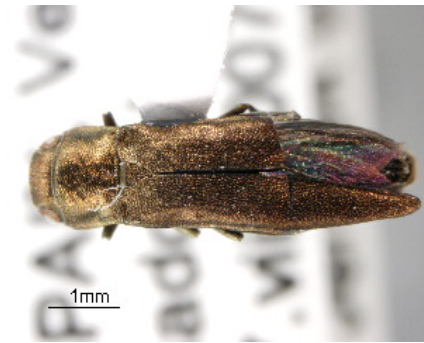

CNCCOLVG00000353 [Dorsal]
Agrilus roscidus

[resized]



CNCCOLVG00000354 [Dorsal]
Agrilus curtulus

[resized]



CNCCOLVG00000355 [Dorsal]
Agrilus uhagoni

[resized]

NO IMAGE

CNCCOLVG00000357
Agrilus albogularis



CNCCOLVG00000358 [Dorsal]
Agrilus hyperici

[resized]



CNCCOLVG00000359 [Dorsal]
Agrilus albogularis

[resized]



CNCCOLVG00000360 [Dorsal]
Agrilus derasofasciatus

[resized]

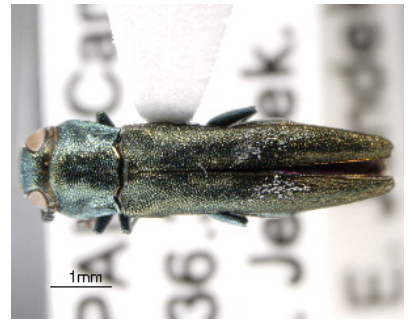

CNCCOLVG00000361 [Dorsal]
Agrilus graminis

[resized]

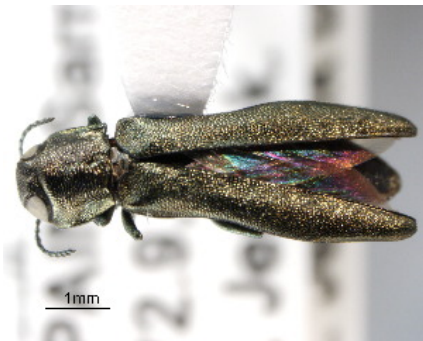

CNCCOLVG00000362 [Dorsal]
Agrilus laticornis

[resized]

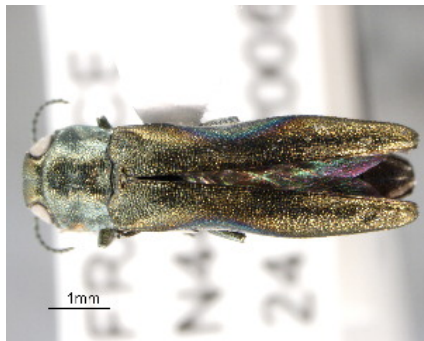

CNCCOLVG00000363 [Dorsal]
Agrilus graminis

[resized]



CNCCOLVG00000364 [Dorsal]
Agrilus graminis

[resized]



CNCCOLVG00000365 [Dorsal]
Agrilus obscuricollis

[resized]



CNCCOLVG00000366 [Dorsal]
Agrilus

[resized]



CNCCOLVG00000368 [Dorsal]
Agrilus graecus

[resized]

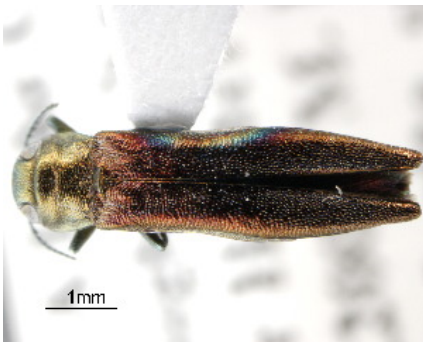

CNCCOLVG00000369 [Dorsal]
Agrilus politus

[resized]



CNCCOLVG00000370 [Dorsal]
Agrilus roscidus

[resized]



CNCCOLVG00000371 [Dorsal]
Agrilus olivicolor

[resized]



CNCCOLVG00000372 [Dorsal]
Agrilus viridis

[resized]



CNCCOLVG00000373 [Dorsal]
Agrilus albogularis

[resized]

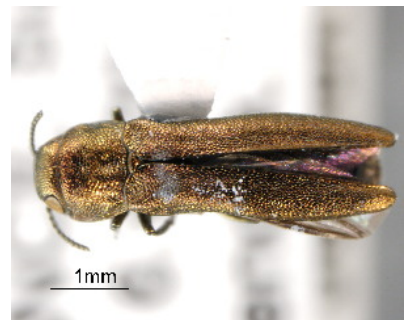

CNCCOLVG00000374 [Dorsal]
Agrilus hyperici

[resized]



CNCCOLVG00000375 [Dorsal]
Agrilus ater

[resized]

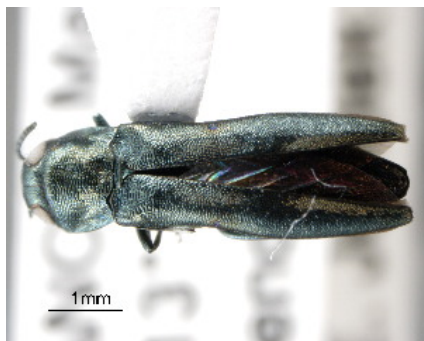

CNCCOLVG00000376 [Dorsal]
Agrilus graminis

[resized]



CNCCOLVG00000377 [Dorsal]
Agrilus angustulus

[resized]

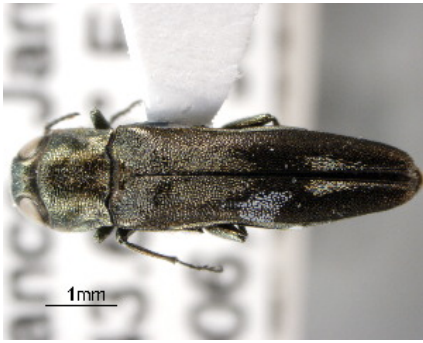

CNCCOLVG00000378 [Dorsal]
Agrilus hastulifer

[resized]



CNCCOLVG00000379 [Dorsal]
Agrilus roscidus

[resized]

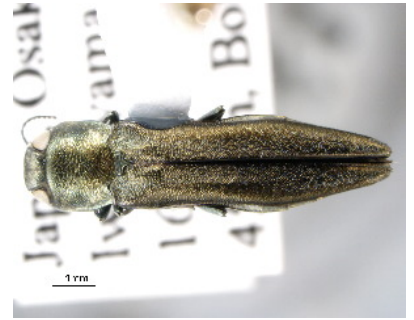

CNCCOLVG00000380 [Dorsal]
Agrilus asiaticus

[resized]

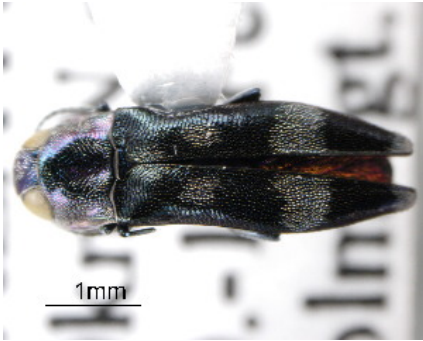

CNCCOLVG00000381 [Dorsal]
Agrilus

[resized]



CNCCOLVG00000382 [Dorsal]
Agrilus

[resized]



CNCCOLVG00000383 [Dorsal]
Agrilus

[resized]



CNCCOLVG00000385 [Dorsal]
Agrilus biguttatus

[resized]



CNCCOLVG00000386 [Dorsal]
Agrilus convexicollis

[resized]

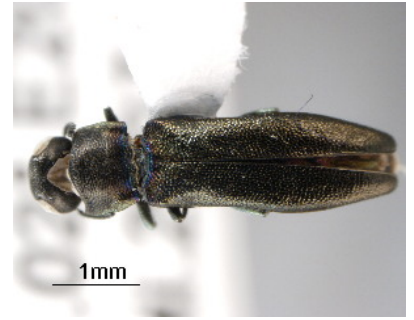

CNCCOLVG00000387 [Dorsal]
Agrilus obscuricollis

[resized]



CNCCOLVG00000388 [Dorsal]
Agrilus angustulus

[resized]

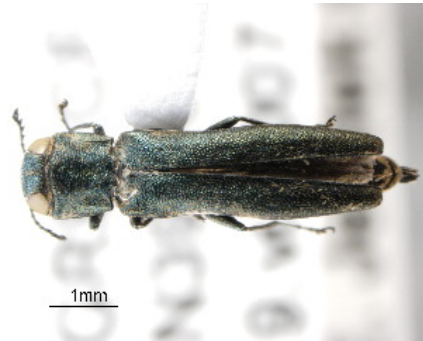

CNCCOLVG00000390 [Dorsal]
Agrilus angustulus

[resized]



CNCCOLVG00000391 [Dorsal]
Agrilus laticornis

[resized]



CNCCOLVG00000392 [Dorsal]
Agrilus sulcicollis

[resized]



CNCCOLVG00000393 [Dorsal]
Agrilus angustulus

[resized]

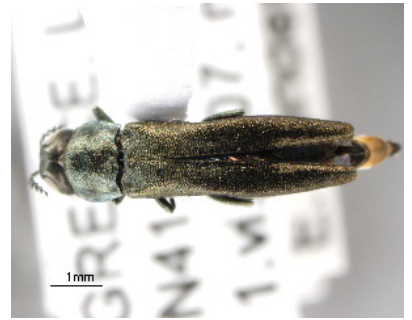

CNCCOLVG00000394 [Dorsal]
Agrilus graminis

[resized]



CNCCOLVG00000395 [Dorsal]
Agrilus angustulus

[resized]



CNCCOLVG00000406 [Dorsal]
Agrilus sulcicollis

[resized]



CNCCOLVG00000407 [Dorsal]
Agrilus anxius

[resized]



CNCCOLVG00000408 [Dorsal]
Agrilus vittaticollis

[resized]



CNCCOLVG00000409 [Dorsal]
Agrilus obsoletoguttatus

[resized]



CNCCOLVG00000410 [Dorsal]
Agrilus cuprescens

[resized]



CNCCOLVG00000411 [Dorsal]
Agrilus politus

[resized]



CNCCOLVG00000415 [Dorsal]
Agrilus masculinus

[resized]



CNCCOLVG00000416 [Dorsal]
Agrilus masculinus

[resized]

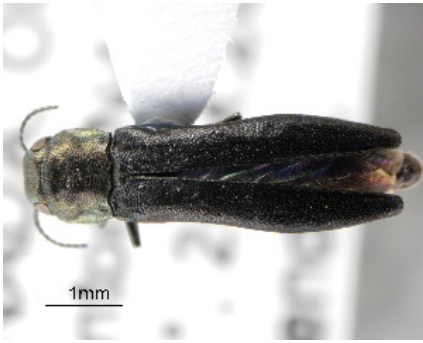

CNCCOLVG00000417 [Dorsal]
Agrilus

[resized]



CNCCOLVG00000418 [Dorsal]
Agrilus vittaticollis

[resized]



CNCCOLVG00000419 [Dorsal]
Agrilus politus

[resized]



CNCCOLVG00000420 [Dorsal]
Agrilus egenus

[resized]



CNCCOLVG00000421 [Dorsal]
Agrilus politus

[resized]

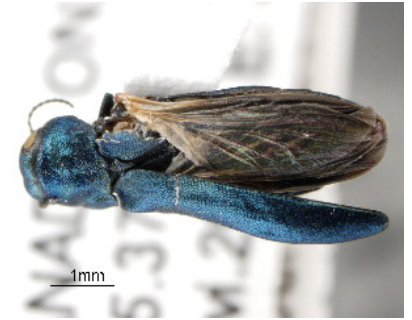

CNCCOLVG00000423 [Dorsal]
Agrilus cyanescens

[resized]



CNCCOLVG00000424 [Dorsal]
Agrilus cuprescens

[resized]



CNCCOLVG00000468 [Dorsal]
Agrilus cyaneoniger

[resized]



CNCCOLVG00000469 [Dorsal]
Agrilus asiaticus

[resized]

NO IMAGE

CNCCOLVG00000470
Agrilus sinensis

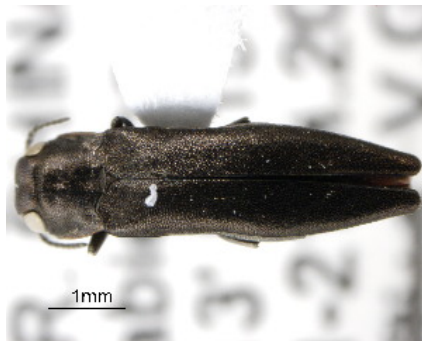

CNCCOLVG00000471 [Dorsal]
Agrilus nipponigena

[resized]

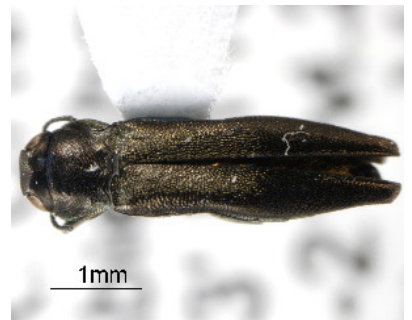

CNCCOLVG00000473 [Dorsal]
Agrilus

[resized]



CNCCOLVG00000475 [Dorsal]
Agrilus

[resized]



CNCCOLVG00000476 [Dorsal]
Agrilus

[resized]

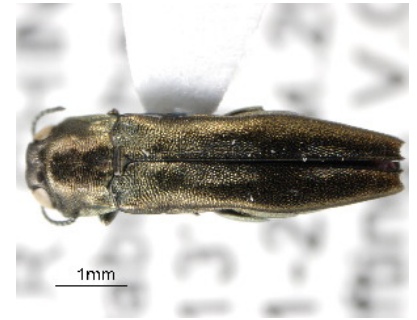

CNCCOLVG00000477 [Dorsal]
Agrilus

[resized]

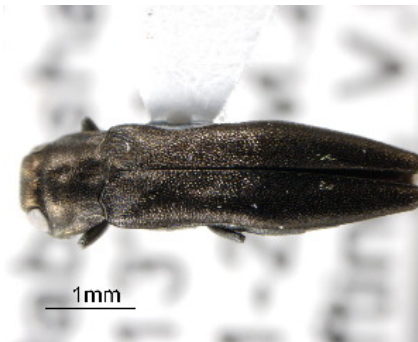

CNCCOLVG00000478 [Dorsal]
Agrilus nipponigena

[resized]



CNCCOLVG00000480 [Dorsal]
Agrilus

[resized]



CNCCOLVG00001439 [Dorsal]
Agrilus ribei

[resized]



CNCCOLVG00001440 [Dorsal]
Agrilus ribei

[resized]



CNCCOLVG00001441 [Dorsal]
Agrilus ribei

[resized]

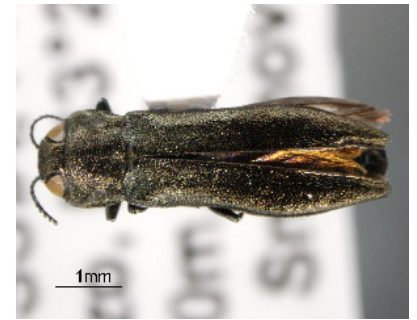

CNCCOLVG00001442 [Dorsal]
Agrilus ribei

[resized]

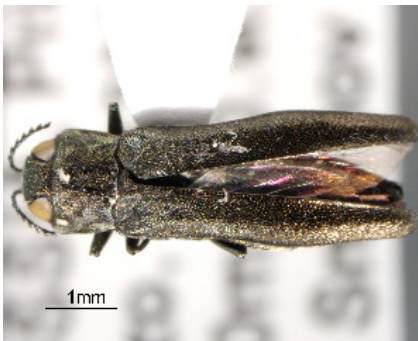

CNCCOLVG00001443 [Dorsal]
Agrilus ribei

[resized]



CNCCOLVG00001444 [Dorsal]
Agrilus ribei

[resized]



CNCCOLVG00001445 [Dorsal]
Agrilus ribei

[resized]



CNCCOLVG00001446 [Dorsal]
Agrilus ribbei

[resized]



CNCCOLVG00001447 [Dorsal]
Agrilus cyaneoniger

[resized]



CNCCOLVG00001448 [Dorsal]
Agrilus ribbei

[resized]

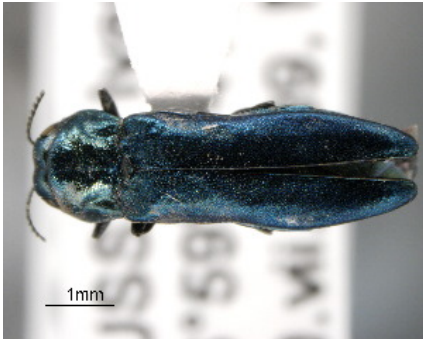

CNCCOLVG00001449 [Dorsal]
Agrilus cyanescens

[resized]



CNCCOLVG00001450 [Dorsal]
Agrilus cyanescens

[resized]

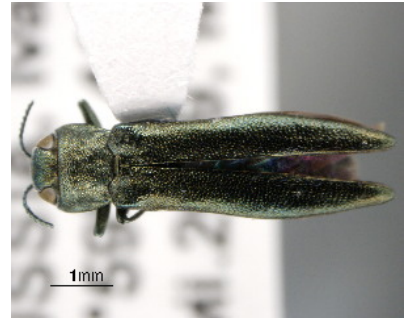

CNCCOLVG00001451 [Dorsal]
Agrilus viridis

[resized]



CNCCOLVG00001452 [Dorsal]
Agrilus voriseki

[resized]



CNCCOLVG00001453 [Dorsal]
Agrilus voriseki

[resized]



CNCCOLVG00001454 [Dorsal]
Agrilus voriseki

[resized]



CNCCOLVG00001455 [Dorsal]
Agrilus voriseki

[resized]



CNCCOLVG00001456 [Dorsal]
Agrilus ribbei

[resized]

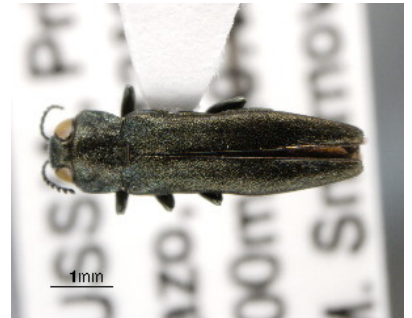

CNCCOLVG00001457 [Dorsal]
Agrilus ribbei

[resized]

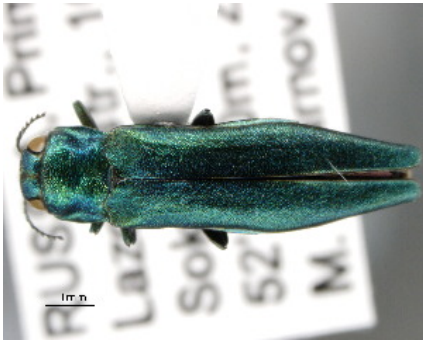

CNCCOLVG00001458 [Dorsal]
Agrilus smaragdinus

[resized]

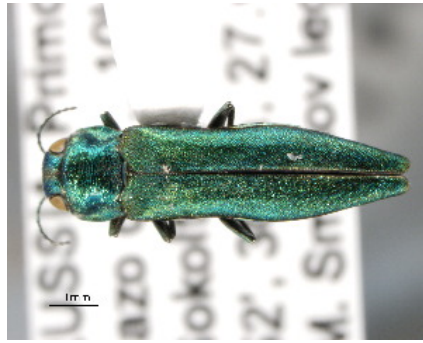

CNCCOLVG00001459 [Dorsal]
Agrilus smaragdinus

[resized]



CNCCOLVG00001460 [Dorsal]
Agrilus smaragdinus

[resized]



CNCCOLVG00001461 [Dorsal]
Agrilus laticornis

[resized]

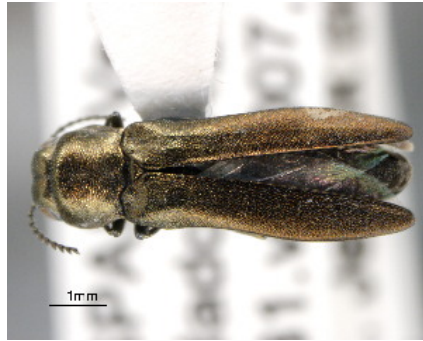

CNCCOLVG00001462 [Dorsal]
Agrilus albogularis

[resized]

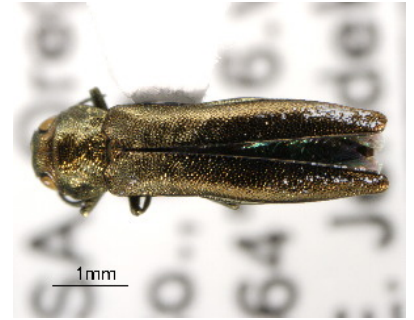

CNCCOLVG00001463 [Dorsal]
Agrilus cuprescens

[resized]



CNCCOLVG00001465 [Dorsal]
Agrilus graminis

[resized]

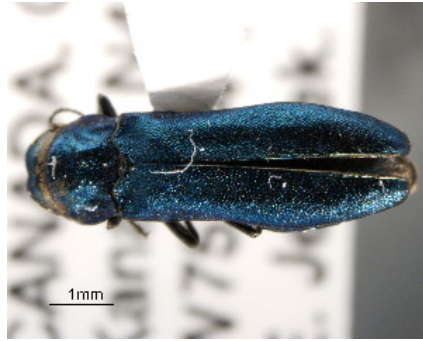

CNCCOLVG00001476 [Dorsal]
Agrilus cyanescens

[resized]

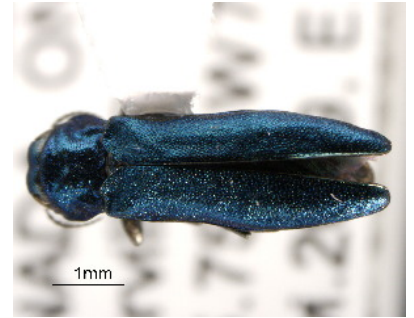

CNCCOLVG00001477 [Dorsal]
Agrilus cyanescens

[resized]



CNCCOLVG00001478 [Dorsal]
Agrilus masculinus

[resized]



CNCCOLVG00001479 [Dorsal]
Agrilus anxius

[resized]

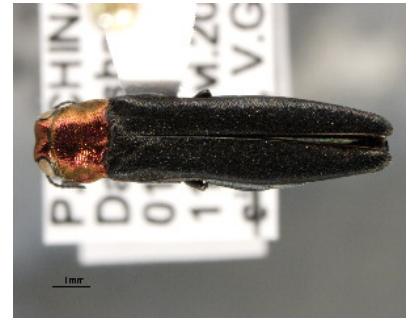

CNCCOLVG00001480 [Dorsal]
Agrilus sinensis

[resized]



CNCCOLVG00002805 [Dorsal]
Agrilus

[resized]



CNCCOLVG00002806 [Dorsal]
Agrilus rivalieri

[resized]



CNCCOLVG00002808 [Dorsal]
Agrilus rivalieri

[resized]



CNCCOLVG00002809 [Dorsal]
Agrilus rivalieri

[resized]



CNCCOLVG00002810 [Dorsal]
Agrilus rivalieri

[resized]

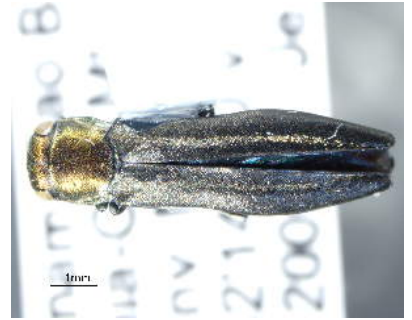

CNCCOLVG00002811 [Dorsal]
Agrilus rivalieri

[resized]



CNCCOLVG00002812 [Dorsal]
Agrilus nagaoi

[resized]



CNCCOLVG00002818 [Dorsal]
Agrilus rivalieri

[resized]



CNCCOLVG00002820 [Dorsal]
Agrilus lacroixi

[resized]



CNCCOLVG00002822 [Dorsal]
Agrilus planipennis

[resized]



CNCCOLVG00002823 [Dorsal]
Agrilus sulcicollis

[resized]



CNCCOLVG00002824 [Dorsal]
Agrilus sulcicollis

[resized]



CNCCOLVG00002825 [Dorsal]
Agrilus sulcicollis

[resized]



CNCCOLVG00002826 [Dorsal]
Agrilus sulcicollis

[resized]



CNCCOLVG00002827 [Dorsal]
Agrilus sulcicollis

[resized]



CNCCOLVG00002828 [Dorsal]
Agrilus sulcicollis

[resized]



CNCCOLVG00004640 [Dorsal]
Agrilus pensus

[resized]



CNCCOLVG00004641 [Dorsal]
Agrilus politus

[resized]



CNCCOLVG00004642 [Dorsal]
Agrilus politus

[resized]



CNCCOLVG00004643 [Dorsal]
Agrilus politus

[resized]

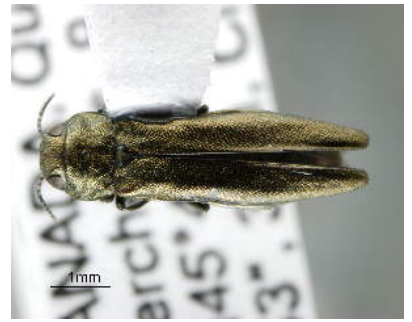

CNCCOLVG00004644 [Dorsal]
Agrilus cuprescens

[resized]



CNCCOLVG00004645 [Dorsal]
Agrilus cuprescens

[resized]



CNCCOLVG00004646 [Dorsal]
Agrilus cuprescens

[resized]



CNCCOLVG00004647 [Dorsal]
Agrilus cuprescens

[resized]



CNCCOLVG00004648 [Dorsal]
Agrilus obsoleteguttatus [resized]



CNCCOLVG00004649 [Dorsal]
Agrilus cuprescens [resized]



CNCCOLVG00004650 [Dorsal]
Agrilus cuprescens [resized]



CNCCOLVG00004651 [Dorsal]
Agrilus politus [resized]



CNCCOLVG00004652 [Dorsal]
Agrilus obsoleteguttatus [resized]



CNCCOLVG00004653 [Dorsal]
Agrilus ruficollis [resized]



CNCCOLVG00004654 [Dorsal]
Agrilus cuprescens [resized]



CNCCOLVG00004656 [Dorsal]
Agrilus pensus [resized]



CNCCOLVG00004657 [Dorsal]
Agrilus pensus [resized]



CNCCOLVG00004658 [Dorsal]
Agrilus pensus [resized]



CNCCOLVG00004659 [Dorsal]
Agrilus cuprescens [resized]



CNCCOLVG00004661 [Dorsal]
Agrilus lubopetri [resized]



CNCCOLVG00004662 [Dorsal]
Agrilus sinensis

[resized]



CNCCOLVG00004663 [Dorsal]
Agrilus sinensis

[resized]



CNCCOLVG00004664 [Dorsal]
Agrilus sulcicollis

[resized]



CNCCOLVG00004665 [Dorsal]
Agrilus graminis

[resized]



CNCCOLVG00004666 [Dorsal]
Agrilus angustulus

[resized]

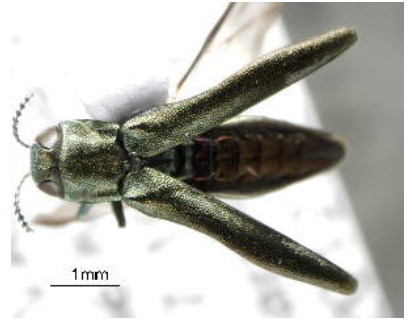

CNCCOLVG00004667 [Dorsal]
Agrilus graminis

[resized]



CNCCOLVG00004668 [Dorsal]
Agrilus graminis

[resized]



CNCCOLVG00004669 [Dorsal]
Agrilus anxius

[resized]



CNCCOLVG00004670 [Dorsal]
Agrilus anxius

[resized]



CNCCOLVG00004676 [Dorsal]
Agrilus arcuatus

[resized]



CNCCOLVG00004681 [Dorsal]
Agrilus egenus

[resized]



CNCCOLVG00004682 [Dorsal]
Agrilus egenus

[resized]



CNCCOLVG00004683 [Dorsal]
Agrilus politus

[resized]



CNCCOLVG00004684 [Dorsal]
Agrilus anxius

[resized]



CNCCOLVG00004687 [Dorsal]
Agrilus cuprescens

[resized]



CNCCOLVG00004690 [Dorsal]
Agrilus vittaticollis

[resized]



CNCCOLVG00004691 [Dorsal]
Agrilus obsoletoguttatus

[resized]



CNCCOLVG00004692 [Dorsal]
Agrilus obsoletoguttatus

[resized]



CNCCOLVG00004694 [Dorsal]
Agrilus politus

[resized]



CNCCOLVG00004695 [Dorsal]
Agrilus politus

[resized]



CNCCOLVG00004701 [Dorsal]
Agrilus masculinus

[resized]



CNCCOLVG00004702 [Dorsal]
Agrilus crataegi

[resized]



CNCCOLVG00004703 [Dorsal]
Agrilus osburni

[resized]



CNCCOLVG00004704 [Dorsal]
Agrilus osburni

[resized]



CNCCOLVG00004705 [Dorsal]
Agrilus vittaticollis [resized]



CNCCOLVG00004706 [Dorsal]
Agrilus vittaticollis [resized]



CNCCOLVG00005849 [Dorsal]
Agrilus granulatus liragus [resized]



CNCCOLVG00005850 [Dorsal]
Agrilus politus [resized]



CNCCOLVG00005851 [Dorsal]
Agrilus politus [resized]

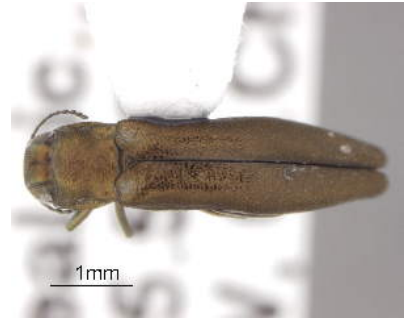

CNCCOLVG00005852 [Dorsal]
Agrilus egenus [resized]



CNCCOLVG00005854 [Dorsal]
Agrilus granulatus liragus [resized]



CNCCOLVG00005855 [Dorsal]
Agrilus ruficollis [resized]



CNCCOLVG00005857 [Dorsal]
Agrilus granulatus liragus [resized]



CNCCOLVG00005858 [Dorsal]
Agrilus bilineatus [resized]



CNCCOLVG00005859 [Dorsal]
Agrilus politus [resized]



CNCCOLVG00005863 [Dorsal]
Agrilus egenus [resized]



CNCCOLVG00005865 [Dorsal]
Agrilus egenus

[resized]



CNCCOLVG00005867 [Dorsal]
Agrilus crataegi

[resized]



CNCCOLVG00005868 [Dorsal]
Agrilus politus

[resized]



CNCCOLVG00005869 [Dorsal]
Agrilus masculinus

[resized]



CNCCOLVG00005870 [Dorsal]
Agrilus politus

[resized]



CNCCOLVG00005872 [Dorsal]
Agrilus politus

[resized]



CNCCOLVG00005873 [Dorsal]
Agrilus egenus

[resized]



CNCCOLVG00005874 [Dorsal]
Agrilus ruficollis

[resized]



CNCCOLVG00005875 [Dorsal]
Agrilus granulatus liragus

[resized]

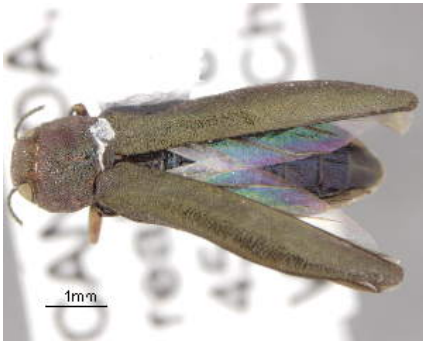

CNCCOLVG00005876 [Dorsal]
Agrilus politus

[resized]



CNCCOLVG00005878 [Dorsal]
Agrilus egenus

[resized]



CNCCOLVG00005879 [Dorsal]
Agrilus granulatus

[resized]



CNCOLVG00005880 [Dorsal]
Agrilus granulatus liragus

[resized]



CNCOLVG00005889 [Dorsal]
Agrilus pseudocoryli

[resized]



CNCOLVG00005892 [Dorsal]
Agrilus

[resized]



CNCOLVG00005893 [Dorsal]
Agrilus

[resized]



CNCOLVG00005895 [Dorsal]
Agrilus granulatus liragus

[resized]



CNCOLVG00005901 [Dorsal]
Agrilus granulatus liragus

[resized]



CNCOLVG00005902 [Dorsal]
Agrilus granulatus liragus

[resized]



CNCOLVG00005903 [Dorsal]
Agrilus granulatus liragus

[resized]



CNCOLVG00005904 [Dorsal]
Agrilus granulatus liragus

[resized]



CNCOLVG00005905 [Dorsal]
Agrilus egenus

[resized]



CNCOLVG00005906 [Dorsal]
Agrilus egenus

[resized]

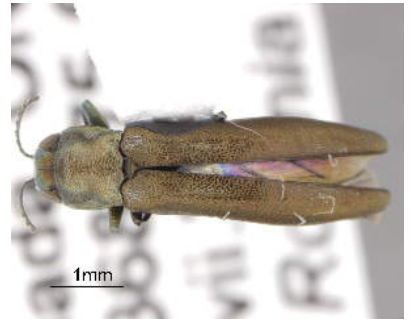

CNCOLVG00005907 [Dorsal]
Agrilus egenus

[resized]

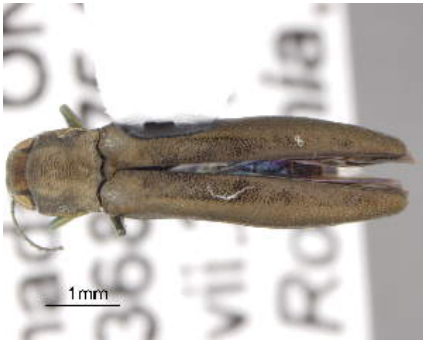

CNCCOLVG00005908 [Dorsal]
Agrilus egenus

[resized]

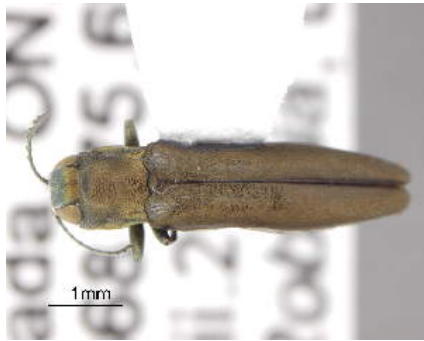

CNCCOLVG00005909 [Dorsal]
Agrilus egenus

[resized]



CNCCOLVG00005910 [Dorsal]
Agrilus egenus

[resized]

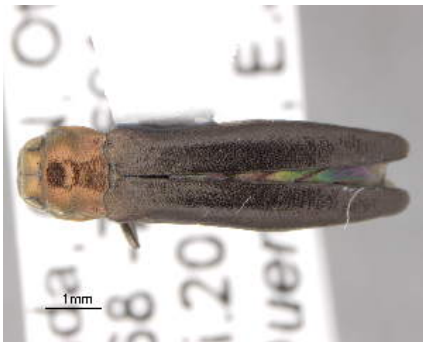

CNCCOLVG00005911 [Dorsal]
Agrilus arcuatus

[resized]



CNCCOLVG00005912 [Dorsal]
Agrilus arcuatus

[resized]



CNCCOLVG00005913 [Dorsal]
Agrilus arcuatus

[resized]

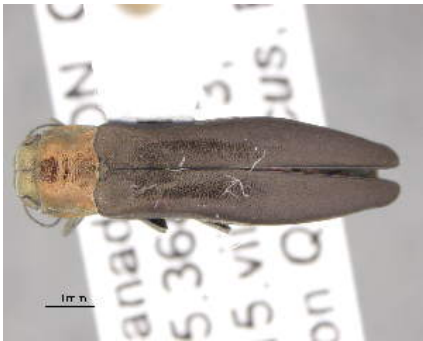

CNCCOLVG00005914 [Dorsal]
Agrilus arcuatus

[resized]



CNCCOLVG00005915 [Dorsal]
Agrilus arcuatus

[resized]



CNCCOLVG00005916 [Dorsal]
Agrilus arcuatus

[resized]



CNCCOLVG00005917 [Dorsal]
Agrilus politus

[resized]



CNCCOLVG00005918 [Dorsal]
Agrilus politus

[resized]



CNCCOLVG00005919 [Dorsal]
Agrilus politus

[resized]



CNCOLVG00005920 [Dorsal]
Agrilus politus

[resized]



CNCOLVG00005921 [Dorsal]
Agrilus politus

[resized]



CNCOLVG00005922 [Dorsal]
Agrilus politus

[resized]



CNCOLVG00006983 [Dorsal]
Agrilus planipennis

[resized]



CNCOLVG00006984 [Dorsal]
Agrilus planipennis

[resized]



CNCOLVG00006985 [Dorsal]
Agrilus planipennis

[resized]



CNCOLVG00006986 [Dorsal]
Agrilus planipennis

[resized]



CNCOLVG00006987 [Dorsal]
Agrilus planipennis

[resized]



CNCOLVG00006988 [Dorsal]
Agrilus planipennis

[resized]



CNCOLVG00006989 [Dorsal]
Agrilus planipennis

[resized]



CNCOLVG00006990 [Dorsal]
Agrilus planipennis

[resized]



CNCOLVG00006991 [Dorsal]
Agrilus planipennis

[resized]

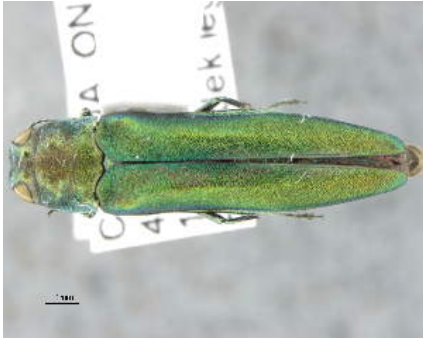

CNCCOLVG00006993 [Dorsal]
Agrilus planipennis [resized]

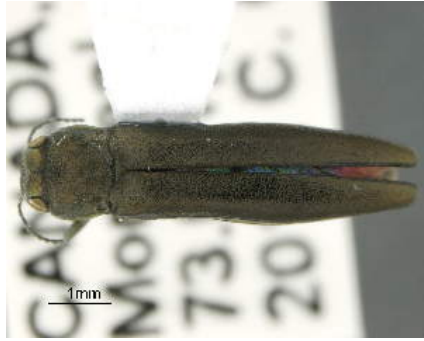

CNCCOLVG00007302 [Dorsal]
Agrilus [resized]



CNCCOLVG00007306 [Dorsal]
Agrilus carpini [resized]

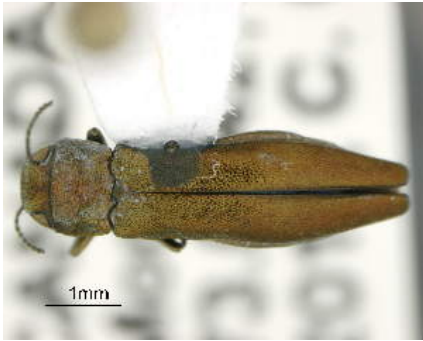

CNCCOLVG00007308 [Dorsal]
Agrilus cuprescens [resized]



CNCCOLVG00007309 [Dorsal]
Agrilus [resized]

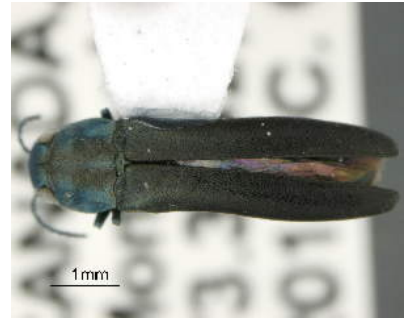

CNCCOLVG00007310 [Dorsal]
Agrilus [resized]

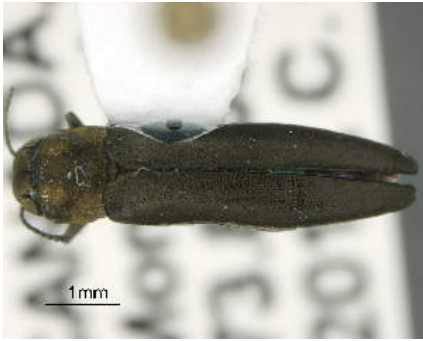

CNCCOLVG00007311 [Dorsal]
Agrilus [resized]

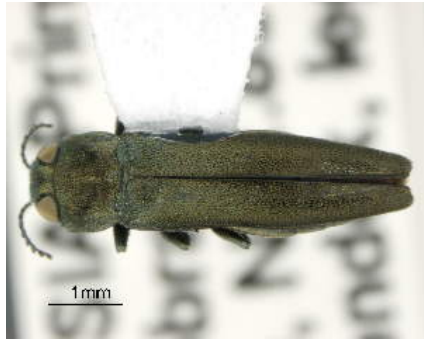

CNCCOLVG00007312 [Dorsal]
Agrilus ribbei [resized]



CNCCOLVG00007313 [Dorsal]
Agrilus ribbei [resized]



CNCCOLVG00007367 [Dorsal]
Agrilus cyaneoniger [resized]



CNCCOLVG00007368 [Dorsal]
Agrilus cyaneoniger [resized]



CNCCOLVG00007369 [Dorsal]
Agrilus ribbei [resized]



CNCCOLVG00007370 [Dorsal]
Agrilus ribbei

[resized]



CNCCOLVG00007371 [Dorsal]
Agrilus ribbei

[resized]



CNCCOLVG00007372 [Dorsal]
Agrilus ribbei

[resized]



CNCCOLVG00007373 [Dorsal]
Agrilus ribbei

[resized]

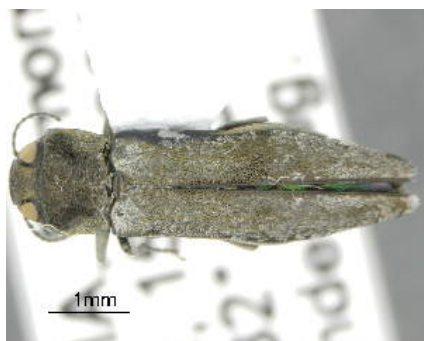

CNCCOLVG00007374 [Dorsal]
Agrilus ribbei

[resized]



CNCCOLVG00007375 [Dorsal]
Agrilus pekinensis

[resized]



CNCCOLVG00007376 [Dorsal]
Agrilus ussuricola

[resized]



CNCCOLVG00007377 [Dorsal]
Agrilus sibiricus

[resized]



CNCCOLVG00007378 [Dorsal]
Agrilus alutaceicollis

[resized]



CNCCOLVG00007379 [Dorsal]
Agrilus moerens

[resized]



CNCCOLVG00007380 [Dorsal]
Agrilus nicolanus

[resized]



CNCCOLVG00007381 [Dorsal]
Agrilus nicolanus

[resized]



CNCCLV00007382 [Dorsal]
Agrilus

[resized]



CNCCLV00007412 [Dorsal]
Agrilus cyaneoniger

[resized]

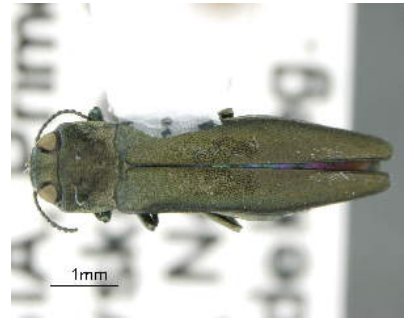

CNCCLV00007415 [Dorsal]
Agrilus ribbei

[resized]



CNCCLV00007416 [Dorsal]
Agrilus ribbei

[resized]

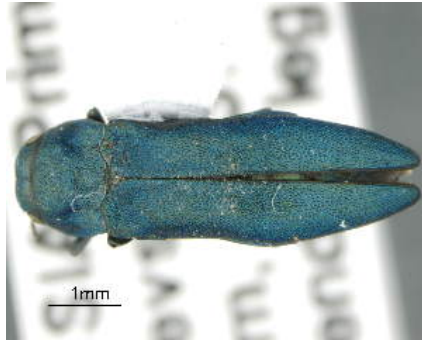

CNCCLV00007417 [Dorsal]
Agrilus asahinai

[resized]



CNCCLV00007418 [Dorsal]
Agrilus euonymi

[resized]



CNCCLV00007419 [Dorsal]
Agrilus nicolanus

[resized]

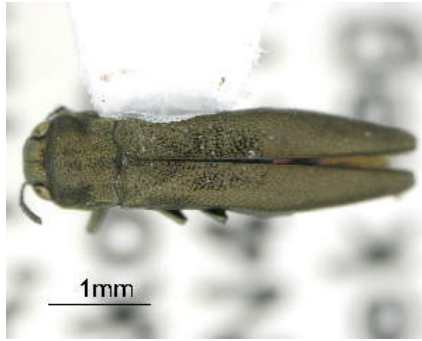

CNCCLV00007420 [Dorsal]
Agrilus kaluganus

[resized]

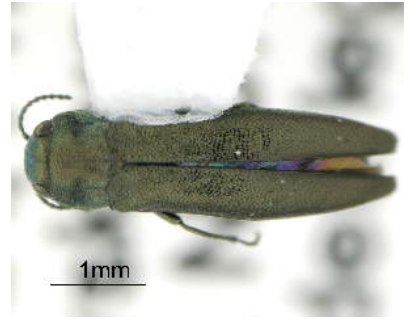

CNCCLV00007421 [Dorsal]
Agrilus nicolanus

[resized]



CNCCLV00007503 [Dorsal]
Agrilus cyaneoniger

[resized]



CNCCLV00007504 [Dorsal]
Agrilus cyaneoniger

[resized]



CNCCLV00007505 [Dorsal]
Agrilus cyaneoniger

[resized]

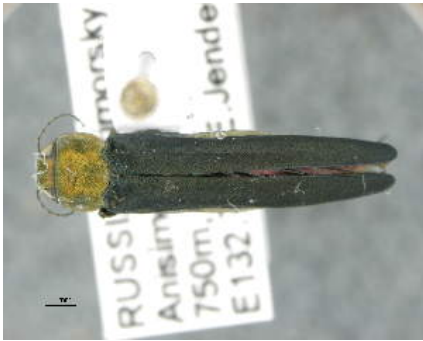

CNCCLV00007506 [Dorsal]
Agrilus cyaneoniger

[resized]



CNCCLV00007507 [Dorsal]
Agrilus cyaneoniger

[resized]



CNCCLV00007519 [Dorsal]
Agrilus peregrinus

[resized]



CNCCLV00007520 [Dorsal]
Agrilus smaragdinus

[resized]



CNCCLV00007521 [Dorsal]
Agrilus smaragdinus

[resized]



CNCCLV00007522 [Dorsal]
Agrilus smaragdinus

[resized]



CNCCLV00007523 [Dorsal]
Agrilus smaragdinus

[resized]



CNCCLV00007524 [Dorsal]
Agrilus smaragdinus

[resized]



CNCCLV00007565 [Dorsal]
Agrilus betuleti

[resized]



CNCCLV00007566 [Dorsal]
Agrilus betuleti

[resized]

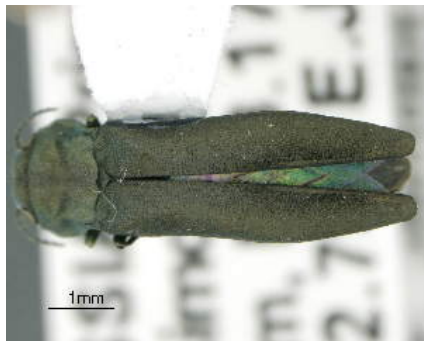

CNCCLV00007567 [Dorsal]
Agrilus betuleti

[resized]

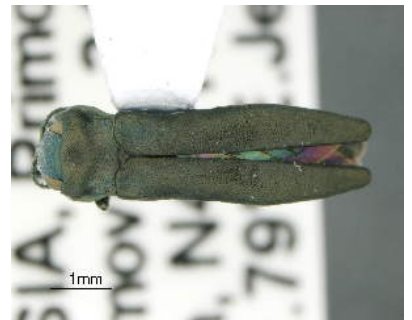

CNCCLV00007568 [Dorsal]
Agrilus betuleti

[resized]



CNCCOLVG00007569 [Dorsal]
Agrilus betuleti [resized]

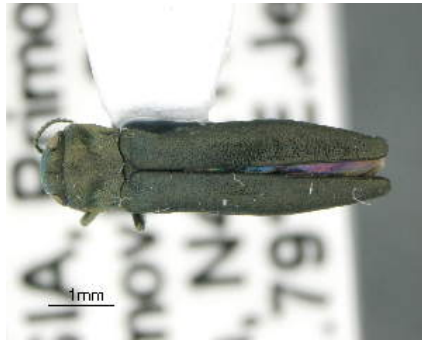

CNCCOLVG00007570 [Dorsal]
Agrilus betuleti [resized]



CNCCOLVG00007571 [Dorsal]
Agrilus asahinai [resized]



CNCCOLVG00007572 [Dorsal]
Agrilus cyanescens [resized]



CNCCOLVG00007573 [Dorsal]
Agrilus asahinai [resized]



CNCCOLVG00007574 [Dorsal]
Agrilus asahinai [resized]

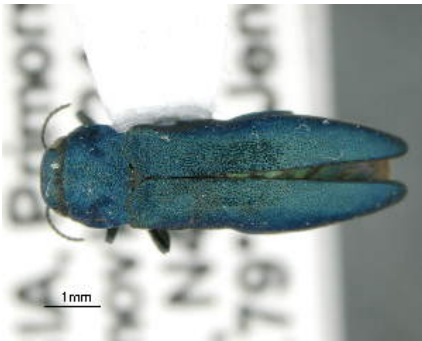

CNCCOLVG00007575 [Dorsal]
Agrilus asahinai [resized]



CNCCOLVG00007576 [Dorsal]
Agrilus asahinai [resized]



CNCCOLVG00007577 [Dorsal]
Agrilus cyanescens [resized]

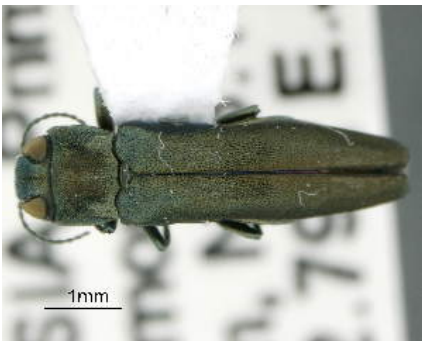

CNCCOLVG00007583 [Dorsal]
Agrilus ribbei [resized]



CNCCOLVG00007584 [Dorsal]
Agrilus ribbei [resized]



CNCCOLVG00007585 [Dorsal]
Agrilus ribbei [resized]

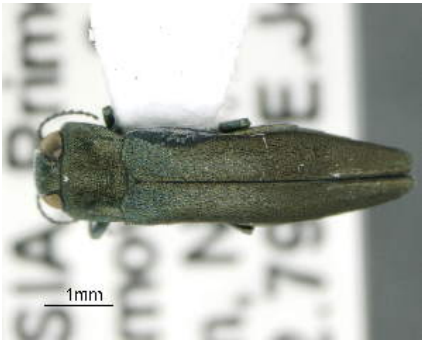

CNCCOLVG00007586 [Dorsal]
Agrilus ribbei [resized]



CNCCOLVG00007587 [Dorsal]
Agrilus ribbei [resized]



CNCCOLVG00007588 [Dorsal]
Agrilus ribbei [resized]



CNCCOLVG00007589 [Dorsal]
Agrilus sibiricus [resized]



CNCCOLVG00007590 [Dorsal]
Agrilus sibiricus [resized]



CNCCOLVG00007591 [Dorsal]
Agrilus sibiricus [resized]



CNCCOLVG00007592 [Dorsal]
Agrilus sibiricus [resized]



CNCCOLVG00007593 [Dorsal]
Agrilus sibiricus [resized]



CNCCOLVG00007594 [Dorsal]
Agrilus ussuricola [resized]



CNCCOLVG00007595 [Dorsal]
Agrilus ussuricola [resized]



CNCCOLVG00007601 [Dorsal]
Agrilus ussuricola [resized]



CNCCOLVG00007602 [Dorsal]
Agrilus ussuricola [resized]

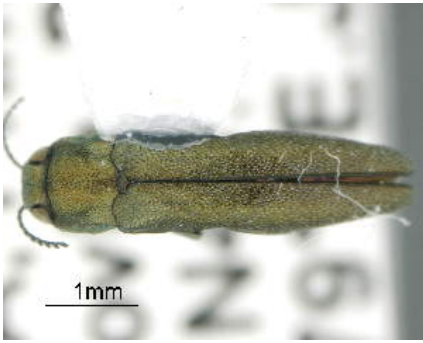

CNCCOLVG00007603 [Dorsal]
Agrilus ussuricola

[resized]

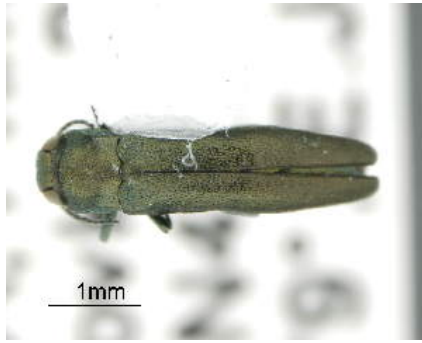

CNCCOLVG00007604 [Dorsal]
Agrilus ussuricola

[resized]



CNCCOLVG00007605 [Dorsal]
Agrilus tempestivus

[resized]

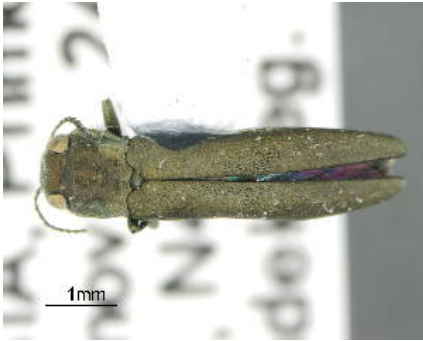

CNCCOLVG00007606 [Dorsal]
Agrilus tempestivus

[resized]

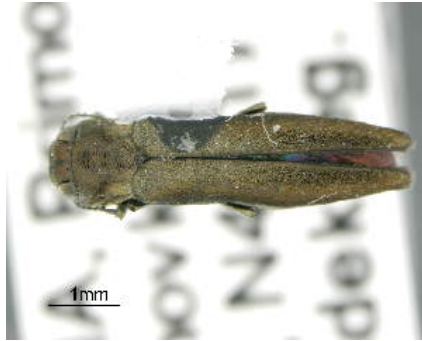

CNCCOLVG00007607 [Dorsal]
Agrilus tempestivus

[resized]



CNCCOLVG00007608 [Dorsal]
Agrilus tempestivus

[resized]



CNCCOLVG00007609 [Dorsal]
Agrilus friebi

[resized]



CNCCOLVG00007610 [Dorsal]
Agrilus friebi

[resized]

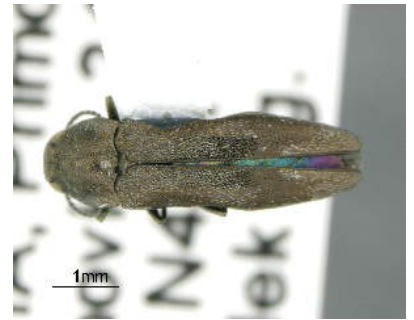

CNCCOLVG00007611 [Dorsal]
Agrilus friebi

[resized]



CNCCOLVG00007612 [Dorsal]
Agrilus alutaceicollis

[resized]



CNCCOLVG00007613 [Dorsal]
Agrilus alutaceicollis

[resized]



CNCCOLVG00007614 [Dorsal]
Agrilus euonymi

[resized]

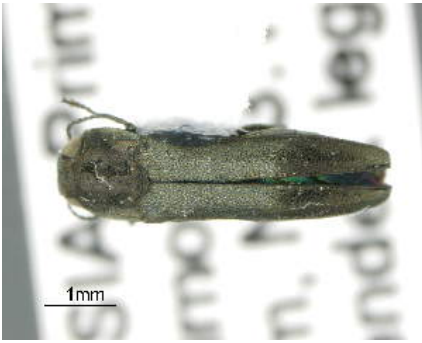

CNCCOLVG00007615 [Dorsal]
Agrilus euonymi

[resized]



CNCCOLVG00007616 [Dorsal]
Agrilus quadrisignatus

[resized]



CNCCOLVG00007617 [Dorsal]
Agrilus quadrisignatus

[resized]



CNCCOLVG00007618 [Dorsal]
Agrilus quadrisignatus

[resized]

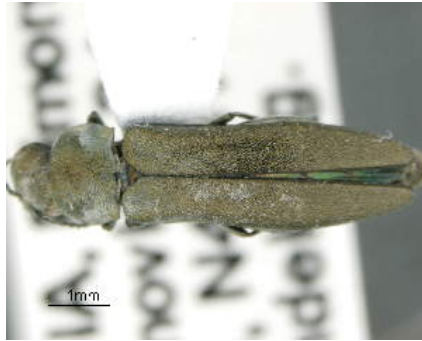

CNCCOLVG00007619 [Dorsal]
Agrilus ecarinatus

[resized]



CNCCOLVG00007620 [Dorsal]
Agrilus adelphinus

[resized]



CNCCOLVG00007621 [Dorsal]
Agrilus adelphinus

[resized]



CNCCOLVG00007622 [Dorsal]
Agrilus nicolanus

[resized]



CNCCOLVG00007623 [Dorsal]
Agrilus ribbei

[resized]



CNCCOLVG00007624 [Dorsal]
Agrilus ribbei

[resized]



CNCCOLVG00007625 [Dorsal]
Agrilus nicolanus

[resized]



CNCCOLVG00007627 [Dorsal]
Agrilus peregrinus

[resized]



CNCCOLVG00007634 [Dorsal]
Agrilus ribesi

[resized]

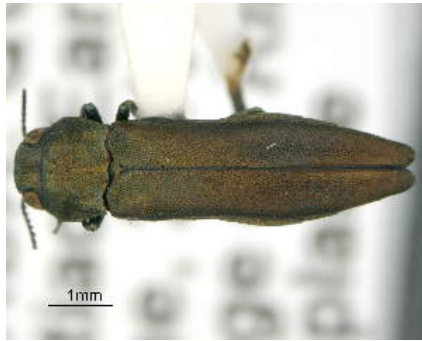

CNCCOLVG00007635 [Dorsal]
Agrilus ribesi

[resized]



CNCCOLVG00007636 [Dorsal]
Agrilus ribesi

[resized]



CNCCOLVG00007637 [Dorsal]
Agrilus ribesi

[resized]



CNCCOLVG00007639 [Dorsal]
Agrilus ribesi

[resized]



CNCCOLVG00007640 [Dorsal]
Agrilus ribesi

[resized]



CNCCOLVG00007641 [Dorsal]
Agrilus ribesi

[resized]



CNCCOLVG00007642 [Dorsal]
Agrilus ribesi

[resized]



CNCCOLVG00007643 [Dorsal]
Agrilus ribesi

[resized]



CNCCOLVG00008501 [Dorsal]
Agrilus ribesi

[resized]



CNCCOLVG00008502 [Dorsal]
Agrilus ribesi

[resized]



CNCCOLVG00008503 [Dorsal]
Agrilus ribesi

[resized]

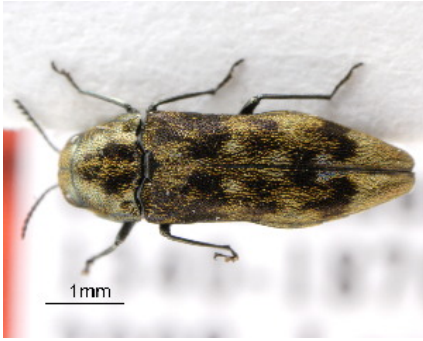

Jendek000033 [Dorsal]
Agrilus semicaducus

[resized]

NO IMAGE

Jendek000050
Agrilus cyanescens