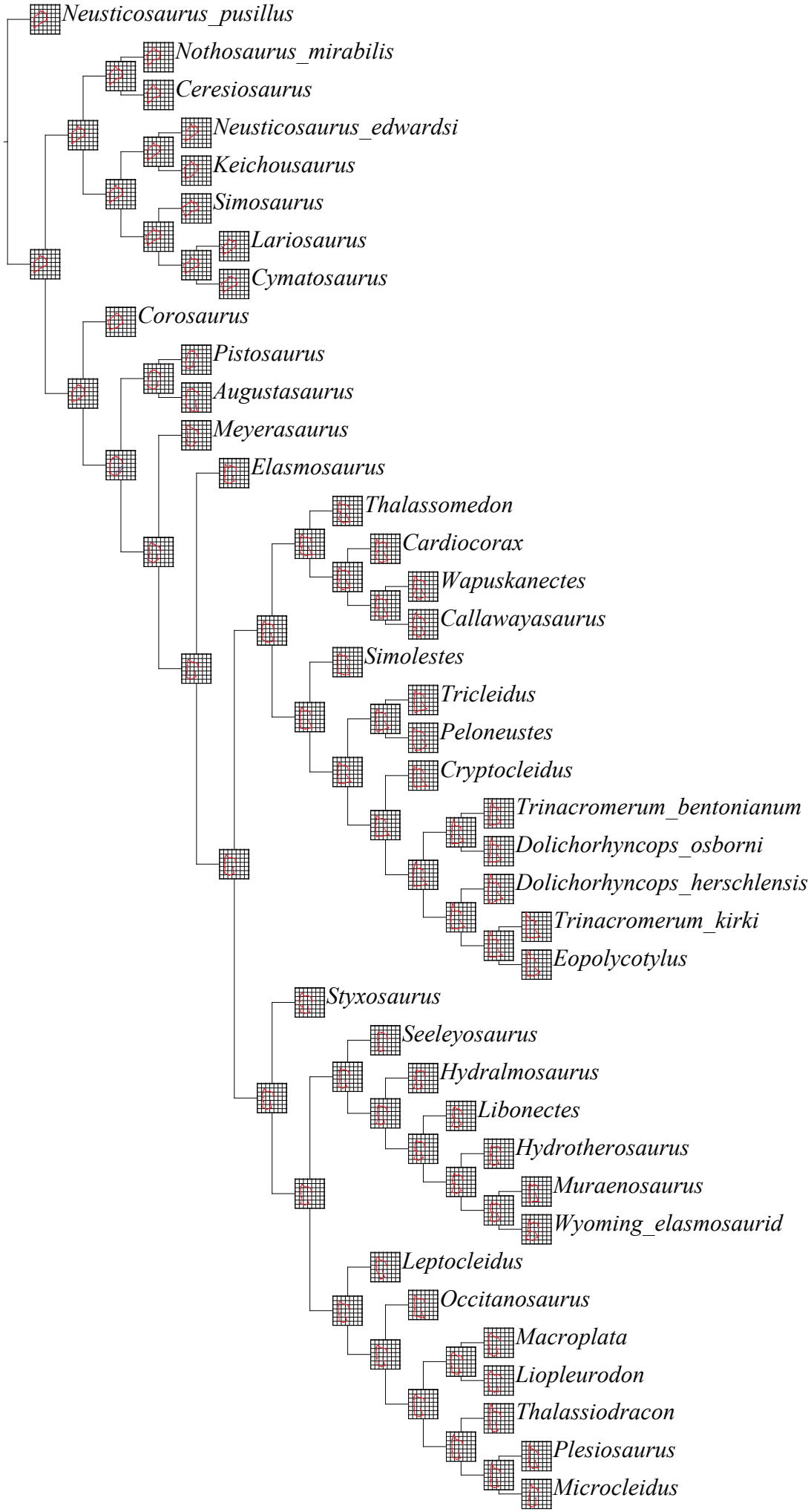

RFTRA level 3
(score: 4.51)