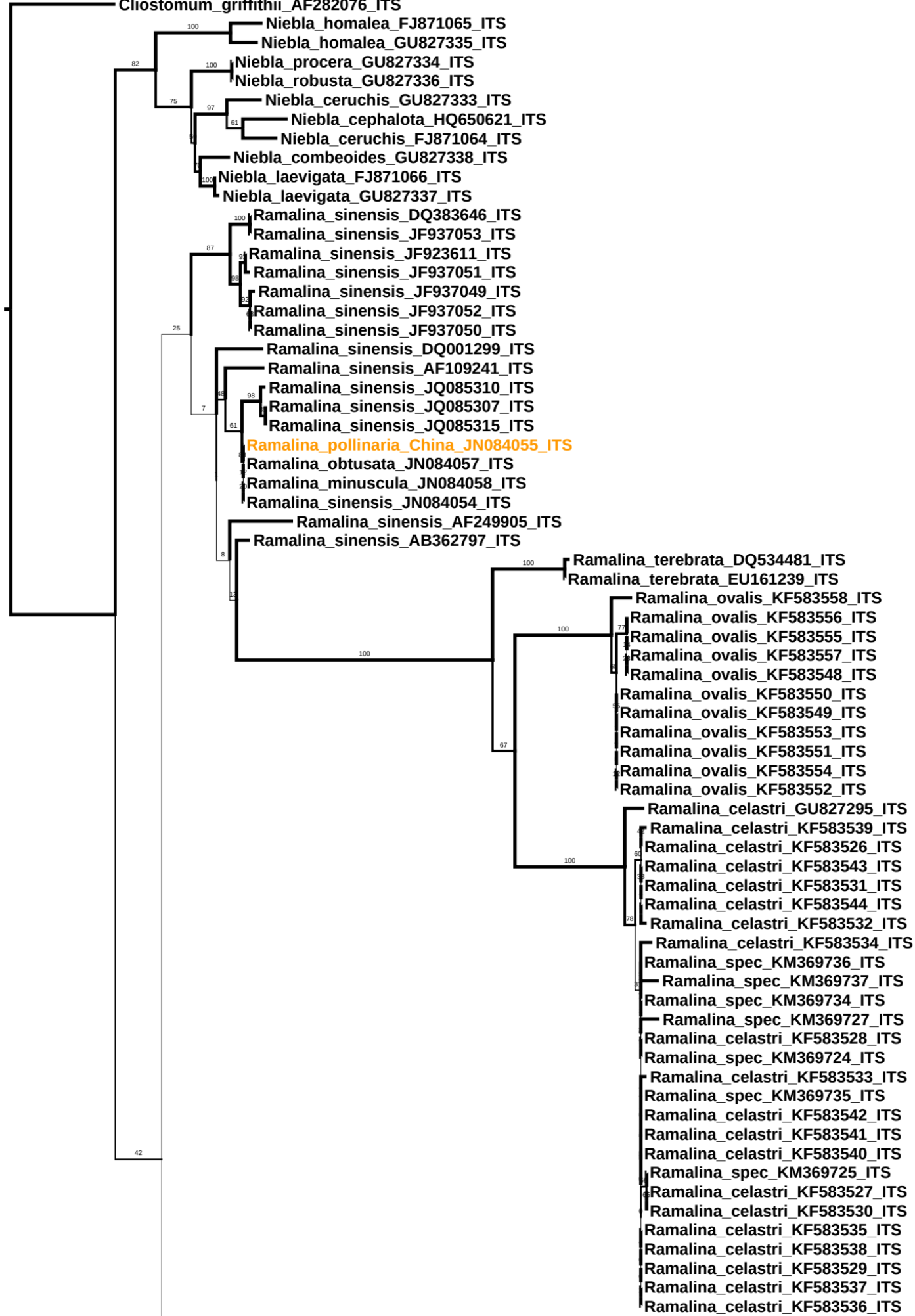
Cliostomum_griffithii_AF282076_ITS
Niebla_homalea_FJ871065_ITS
Niebla_homalea_GU827335_ITS
Niebla_procera_GU827334_ITS
Niebla_robusta_GU827336_ITS
Niebla_ceruchis_GU827333_ITS
Niebla_cephalota_HQ650621_ITS
Niebla_ceruchis_FJ871064_ITS
Niebla_combeoides_GU827338_ITS
Niebla_laevigata_FJ871066_ITS
Niebla_laevigata_GU827337_ITS
Ramalina_sinensis_DQ383646_ITS
Ramalina_sinensis_JF937053_ITS
Ramalina_sinensis_JF923611_ITS
Ramalina_sinensis_JF937051_ITS
Ramalina_sinensis_JF937049_ITS
Ramalina_sinensis_JF937052_ITS
Ramalina_sinensis_JF937050_ITS
Ramalina_sinensis_DQ001299_ITS
Ramalina_sinensis_AF109241_ITS
Ramalina_sinensis_JQ085310_ITS
Ramalina_sinensis_JQ085307_ITS
Ramalina_sinensis_JQ085315_ITS
Ramalina_pollinaria_China_JN084055_ITS
Ramalina_obtusata_JN084057_ITS
Ramalina_minuscula_JN084058_ITS
Ramalina_sinensis_JN084054_ITS
Ramalina_sinensis_AF249905_ITS
Ramalina_sinensis_AB362797_ITS
Ramalina_terebrata_DQ534481_ITS
Ramalina_terebrata_EU161239_ITS
Ramalina_ovalis_KF583558_ITS
Ramalina_ovalis_KF583556_ITS
Ramalina_ovalis_KF583555_ITS
Ramalina_ovalis_KF583557_ITS
Ramalina_ovalis_KF583548_ITS
Ramalina_ovalis_KF583550_ITS
Ramalina_ovalis_KF583549_ITS
Ramalina_ovalis_KF583553_ITS
Ramalina_ovalis_KF583551_ITS
Ramalina_ovalis_KF583554_ITS
Ramalina_ovalis_KF583552_ITS
Ramalina_celastri_GU827295_ITS
Ramalina_celastri_KF583539_ITS
Ramalina_celastri_KF583526_ITS
Ramalina_celastri_KF583543_ITS
Ramalina_celastri_KF583531_ITS
Ramalina_celastri_KF583544_ITS
Ramalina_celastri_KF583532_ITS
Ramalina_celastri_KF583534_ITS
Ramalina_spec_KM369736_ITS
Ramalina_spec_KM369737_ITS
Ramalina_spec_KM369734_ITS
Ramalina_spec_KM369727_ITS
Ramalina_celastri_KF583528_ITS
Ramalina_spec_KM369724_ITS
Ramalina_celastri_KF583533_ITS
Ramalina_spec_KM369735_ITS
Ramalina_celastri_KF583542_ITS
Ramalina_celastri_KF583541_ITS
Ramalina_celastri_KF583540_ITS
Ramalina_spec_KM369725_ITS
Ramalina_celastri_KF583527_ITS
Ramalina_celastri_KF583530_ITS
Ramalina_celastri_KF583535_ITS
Ramalina_celastri_KF583538_ITS
Ramalina_celastri_KF583529_ITS
Ramalina_celastri_KF583537_ITS
Ramalina_celastri_KF583536_ITS

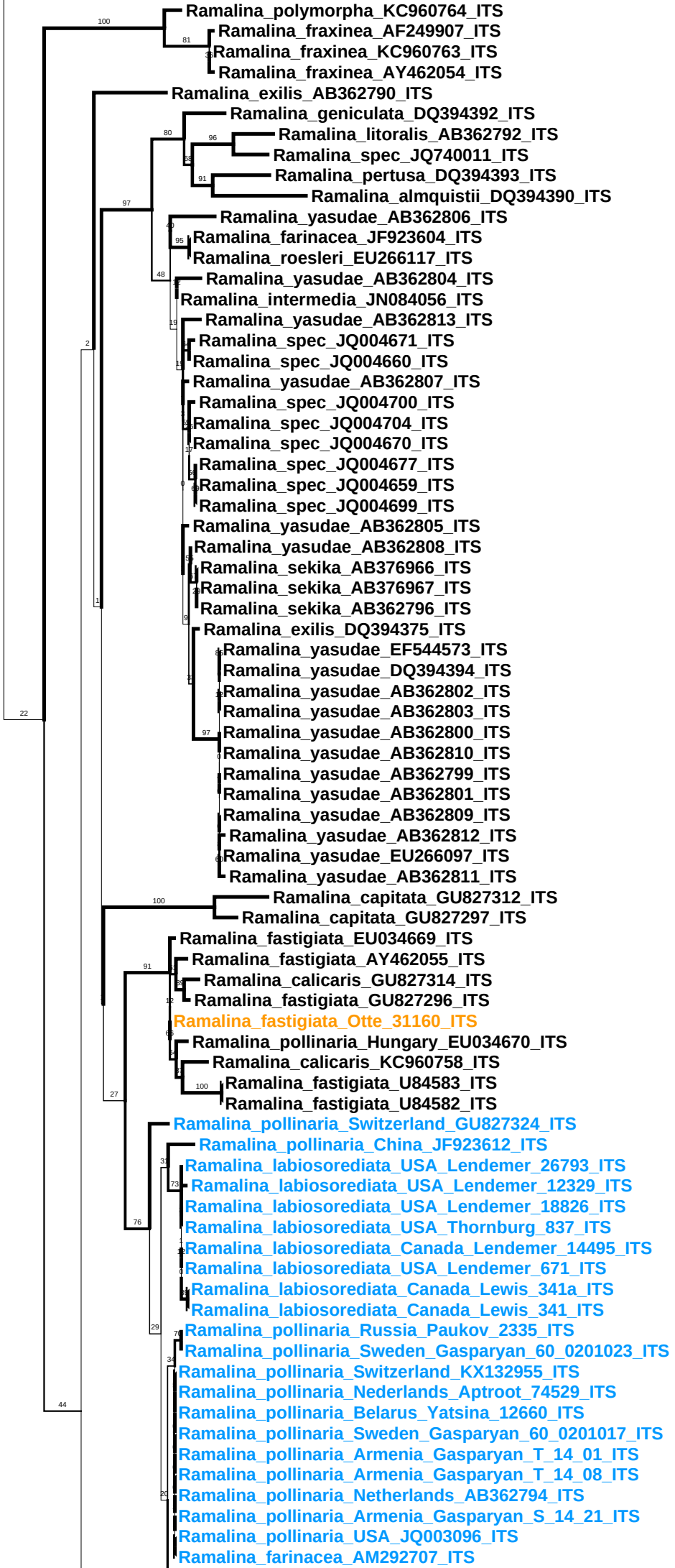
Ramalina_polymorpha_KC960764_ITS
Ramalina_fraxinea_AF249907_ITS
Ramalina_fraxinea_KC960763_ITS
Ramalina_fraxinea_AY462054_ITS
Ramalina_exilis_AB362790_ITS
Ramalina_geniculata_DQ394392_ITS
Ramalina_litoralis_AB362792_ITS
Ramalina_spec_JQ740011_ITS
Ramalina_pertusa_DQ394393_ITS
Ramalina_almquistii_DQ394390_ITS
Ramalina_yasudae_AB362806_ITS
Ramalina_farinacea_JF923604_ITS
Ramalina_roesleri_EU266117_ITS
Ramalina_yasudae_AB362804_ITS
Ramalina_intermedia_JN084056_ITS
Ramalina_yasudae_AB362813_ITS
Ramalina_spec_JQ004671_ITS
Ramalina_spec_JQ004660_ITS
Ramalina_yasudae_AB362807_ITS
Ramalina_spec_JQ004700_ITS
Ramalina_spec_JQ004704_ITS
Ramalina_spec_JQ004670_ITS
Ramalina_spec_JQ004677_ITS
Ramalina_spec_JQ004659_ITS
Ramalina_spec_JQ004699_ITS
Ramalina_yasudae_AB362805_ITS
Ramalina_yasudae_AB362808_ITS
Ramalina_sekika_AB376966_ITS
Ramalina_sekika_AB376967_ITS
Ramalina_sekika_AB362796_ITS
Ramalina_exilis_DQ394375_ITS
Ramalina_yasudae_EF544573_ITS
Ramalina_yasudae_DQ394394_ITS
Ramalina_yasudae_AB362802_ITS
Ramalina_yasudae_AB362803_ITS
Ramalina_yasudae_AB362800_ITS
Ramalina_yasudae_AB362810_ITS
Ramalina_yasudae_AB362799_ITS
Ramalina_yasudae_AB362801_ITS
Ramalina_yasudae_AB362809_ITS
Ramalina_yasudae_AB362812_ITS
Ramalina_yasudae_EU266097_ITS
Ramalina_yasudae_AB362811_ITS
Ramalina_capitata_GU827312_ITS
Ramalina_capitata_GU827297_ITS
Ramalina_fastigiata_EU034669_ITS
Ramalina_fastigiata_AY462055_ITS
Ramalina_calicaris_GU827314_ITS
Ramalina_fastigiata_GU827296_ITS
Ramalina_fastigiata_Otte_31160_ITS
Ramalina_pollinaria_Hungary_EU034670_ITS
Ramalina_calicaris_KC960758_ITS
Ramalina_fastigiata_U84583_ITS
Ramalina_fastigiata_U84582_ITS
Ramalina_pollinaria_Switzerland_GU827324_ITS
Ramalina_pollinaria_China_JF923612_ITS
Ramalina_labiosorediata_USA_Lendemer_26793_ITS
Ramalina_labiosorediata_USA_Lendemer_12329_ITS
Ramalina_labiosorediata_USA_Lendemer_18826_ITS
Ramalina_labiosorediata_USA_Thornburg_837_ITS
Ramalina_labiosorediata_Canada_Lendemer_14495_ITS
Ramalina_labiosorediata_USA_Lendemer_671_ITS
Ramalina_labiosorediata_Canada_Lewis_341a_ITS
Ramalina_labiosorediata_Canada_Lewis_341_ITS
Ramalina_pollinaria_Russia_Paukov_2335_ITS
Ramalina_pollinaria_Sweden_Gasparyan_60_0201023_ITS
Ramalina_pollinaria_Switzerland_KX132955_ITS
Ramalina_pollinaria_Nederlands_Aptroot_74529_ITS
Ramalina_pollinaria_Belarus_Yatsina_12660_ITS
Ramalina_pollinaria_Sweden_Gasparyan_60_0201017_ITS
Ramalina_pollinaria_Armenia_Gasparyan_T_14_01_ITS
Ramalina_pollinaria_Armenia_Gasparyan_T_14_08_ITS
Ramalina_pollinaria_Netherlands_AB362794_ITS
Ramalina_pollinaria_Armenia_Gasparyan_S_14_21_ITS
Ramalina_pollinaria_USA_JQ003096_ITS
Ramalina_farinacea_AM292707_ITS

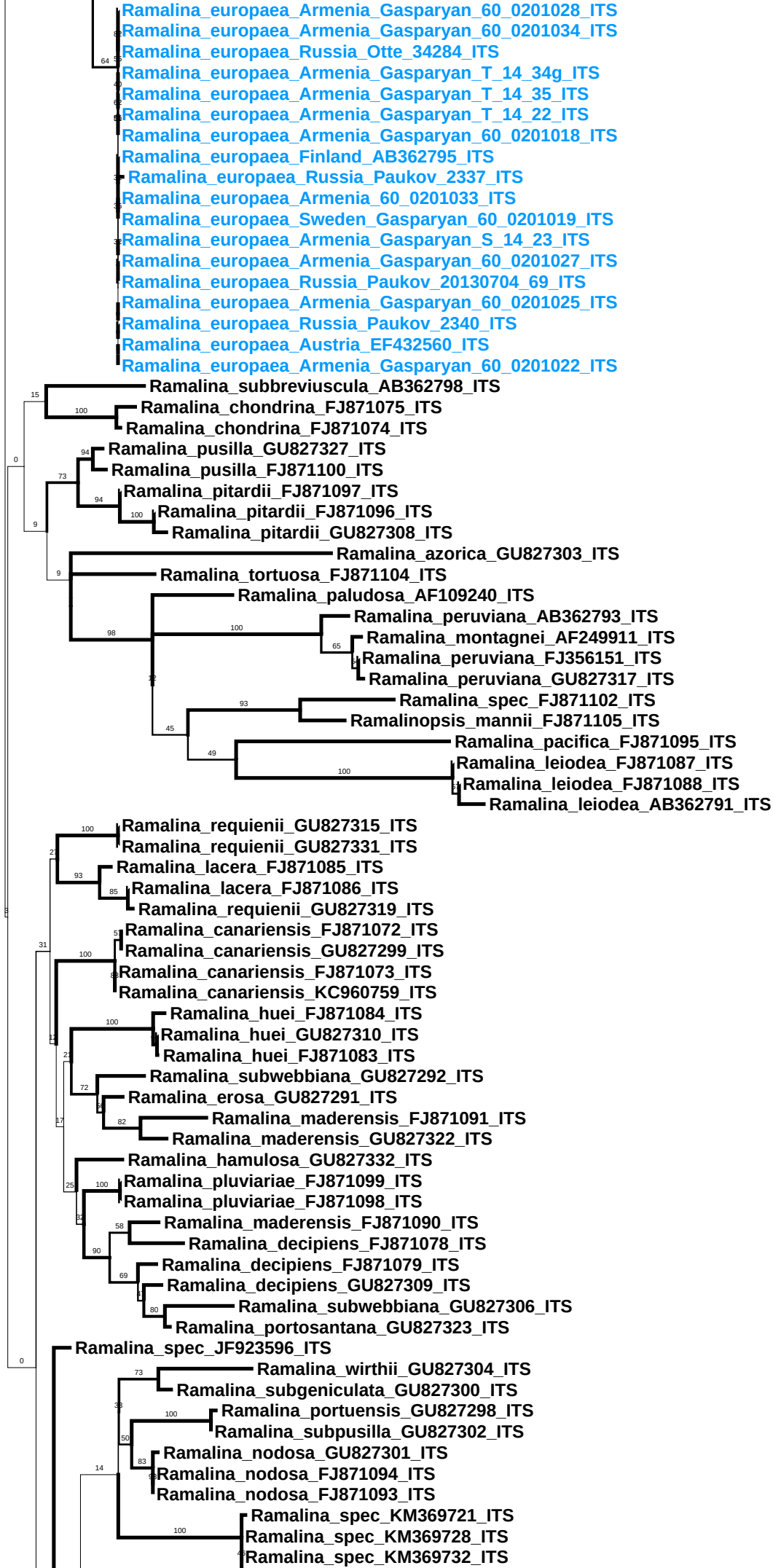
Ramalina_europaea_Armenia_Gasparyan_60_0201028_ITS
Ramalina_europaea_Armenia_Gasparyan_60_0201034_ITS
Ramalina_europaea_Russia_Otte_34284_ITS
Ramalina_europaea_Armenia_Gasparyan_T_14_34g_ITS
Ramalina_europaea_Armenia_Gasparyan_T_14_35_ITS
Ramalina_europaea_Armenia_Gasparyan_T_14_22_ITS
Ramalina_europaea_Armenia_Gasparyan_60_0201018_ITS
Ramalina_europaea_Finland_AB362795_ITS
Ramalina_europaea_Russia_Paukov_2337_ITS
Ramalina_europaea_Armenia_60_0201033_ITS
Ramalina_europaea_Sweden_Gasparyan_60_0201019_ITS
Ramalina_europaea_Armenia_Gasparyan_S_14_23_ITS
Ramalina_europaea_Armenia_Gasparyan_60_0201027_ITS
Ramalina_europaea_Russia_Paukov_20130704_69_ITS
Ramalina_europaea_Armenia_Gasparyan_60_0201025_ITS
Ramalina_europaea_Russia_Paukov_2340_ITS
Ramalina_europaea_Austria_EF432560_ITS
Ramalina_europaea_Armenia_Gasparyan_60_0201022_ITS
Ramalina_subbreviuscula_AB362798_ITS
Ramalina_chondrina_FJ871075_ITS
Ramalina_chondrina_FJ871074_ITS
Ramalina_pusilla_GU827327_ITS
Ramalina_pusilla_FJ871100_ITS
Ramalina_pitardii_FJ871097_ITS
Ramalina_pitardii_FJ871096_ITS
Ramalina_pitardii_GU827308_ITS
Ramalina_azorica_GU827303_ITS
Ramalina_tortuosa_FJ871104_ITS
Ramalina_paludosa_AF109240_ITS
Ramalina_peruviana_AB362793_ITS
Ramalina_montagnei_AF249911_ITS
Ramalina_peruviana_FJ356151_ITS
Ramalina_peruviana_GU827317_ITS
Ramalina_spec_FJ871102_ITS
Ramalinopsis_mannii_FJ871105_ITS
Ramalina_pacifica_FJ871095_ITS
Ramalina_leiodea_FJ871087_ITS
Ramalina_leiodea_FJ871088_ITS
Ramalina_leiodea_AB362791_ITS
Ramalina_requienii_GU827315_ITS
Ramalina_requienii_GU827331_ITS
Ramalina_lacera_FJ871085_ITS
Ramalina_lacera_FJ871086_ITS
Ramalina_requienii_GU827319_ITS
Ramalina_canariensis_FJ871072_ITS
Ramalina_canariensis_GU827299_ITS
Ramalina_canariensis_FJ871073_ITS
Ramalina_canariensis_KC960759_ITS
Ramalina_huei_FJ871084_ITS
Ramalina_huei_GU827310_ITS
Ramalina_huei_FJ871083_ITS
Ramalina_subwebbiana_GU827292_ITS
Ramalina_erosa_GU827291_ITS
Ramalina_maderensis_FJ871091_ITS
Ramalina_maderensis_GU827322_ITS
Ramalina_hamulosa_GU827332_ITS
Ramalina_pluviariae_FJ871099_ITS
Ramalina_pluviariae_FJ871098_ITS
Ramalina_maderensis_FJ871090_ITS
Ramalina_decipiens_FJ871078_ITS
Ramalina_decipiens_FJ871079_ITS
Ramalina_decipiens_GU827309_ITS
Ramalina_subwebbiana_GU827306_ITS
Ramalina_portosantana_GU827323_ITS
Ramalina_spec_JF923596_ITS
Ramalina_wirthii_GU827304_ITS
Ramalina_subgeniculata_GU827300_ITS
Ramalina_portuensis_GU827298_ITS
Ramalina_subpusilla_GU827302_ITS
Ramalina_nodosa_GU827301_ITS
Ramalina_nodosa_FJ871094_ITS
Ramalina_nodosa_FJ871093_ITS
Ramalina_spec_KM369721_ITS
Ramalina_spec_KM369728_ITS
Ramalina_spec_KM369732_ITS

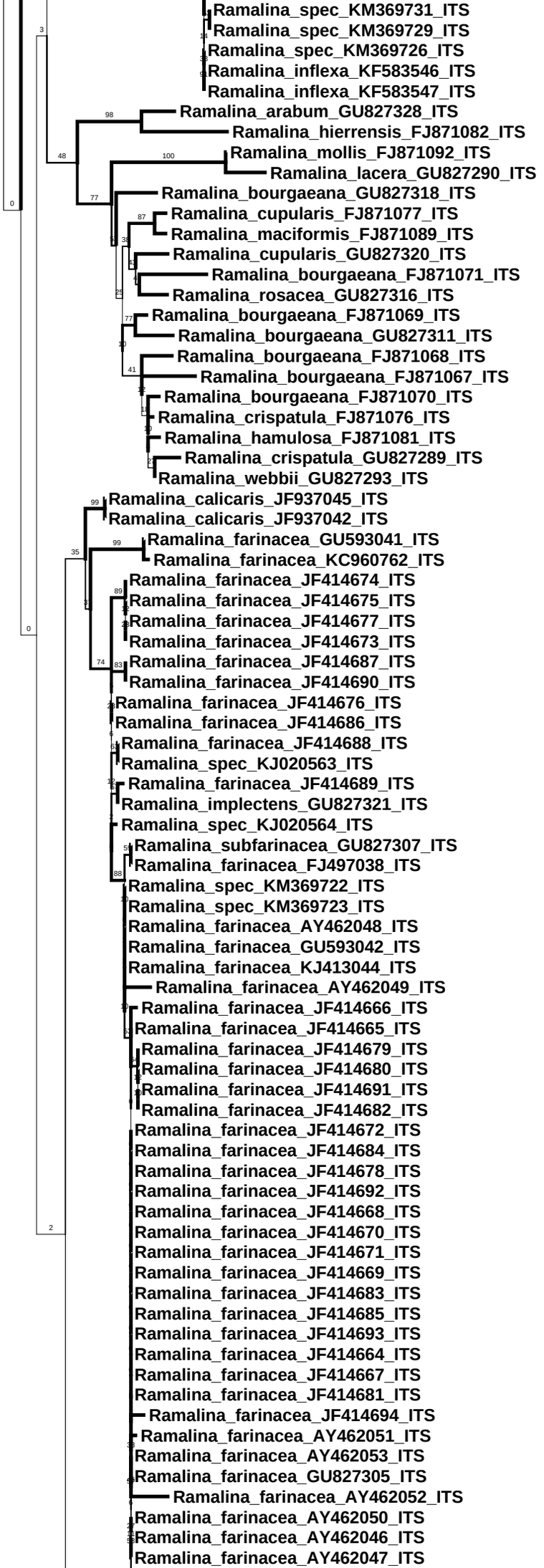
Ramalina_spec_KM369731_ITS
Ramalina_spec_KM369729_ITS
Ramalina_spec_KM369726_ITS
Ramalina_inflexa_KF583546_ITS
Ramalina_inflexa_KF583547_ITS
Ramalina_arabum_GU827328_ITS
Ramalina_hierrensis_FJ871082_ITS
Ramalina_mollis_FJ871092_ITS
Ramalina_lacera_GU827290_ITS
Ramalina_bourgaeana_GU827318_ITS
Ramalina_cupularis_FJ871077_ITS
Ramalina_maciformis_FJ871089_ITS
Ramalina_cupularis_GU827320_ITS
Ramalina_bourgaeana_FJ871071_ITS
Ramalina_rosacea_GU827316_ITS
Ramalina_bourgaeana_FJ871069_ITS
Ramalina_bourgaeana_GU827311_ITS
Ramalina_bourgaeana_FJ871068_ITS
Ramalina_bourgaeana_FJ871067_ITS
Ramalina_bourgaeana_FJ871070_ITS
Ramalina_crispatula_FJ871076_ITS
Ramalina_hamulosa_FJ871081_ITS
Ramalina_crispatula_GU827289_ITS
Ramalina_webbii_GU827293_ITS
Ramalina_calicaris_JF937045_ITS
Ramalina_calicaris_JF937042_ITS
Ramalina_farinacea_GU593041_ITS
Ramalina_farinacea_KC960762_ITS
Ramalina_farinacea_JF414674_ITS
Ramalina_farinacea_JF414675_ITS
Ramalina_farinacea_JF414677_ITS
Ramalina_farinacea_JF414673_ITS
Ramalina_farinacea_JF414687_ITS
Ramalina_farinacea_JF414690_ITS
Ramalina_farinacea_JF414676_ITS
Ramalina_farinacea_JF414686_ITS
Ramalina_farinacea_JF414688_ITS
Ramalina_spec_KJ020563_ITS
Ramalina_farinacea_JF414689_ITS
Ramalina_implectens_GU827321_ITS
Ramalina_spec_KJ020564_ITS
Ramalina_subfarinacea_GU827307_ITS
Ramalina_farinacea_FJ497038_ITS
Ramalina_spec_KM369722_ITS
Ramalina_spec_KM369723_ITS
Ramalina_farinacea_AY462048_ITS
Ramalina_farinacea_GU593042_ITS
Ramalina_farinacea_KJ413044_ITS
Ramalina_farinacea_AY462049_ITS
Ramalina_farinacea_JF414666_ITS
Ramalina_farinacea_JF414665_ITS
Ramalina_farinacea_JF414679_ITS
Ramalina_farinacea_JF414680_ITS
Ramalina_farinacea_JF414691_ITS
Ramalina_farinacea_JF414682_ITS
Ramalina_farinacea_JF414672_ITS
Ramalina_farinacea_JF414684_ITS
Ramalina_farinacea_JF414678_ITS
Ramalina_farinacea_JF414692_ITS
Ramalina_farinacea_JF414668_ITS
Ramalina_farinacea_JF414670_ITS
Ramalina_farinacea_JF414671_ITS
Ramalina_farinacea_JF414669_ITS
Ramalina_farinacea_JF414683_ITS
Ramalina_farinacea_JF414685_ITS
Ramalina_farinacea_JF414693_ITS
Ramalina_farinacea_JF414664_ITS
Ramalina_farinacea_JF414667_ITS
Ramalina_farinacea_JF414681_ITS
Ramalina_farinacea_JF414694_ITS
Ramalina_farinacea_AY462051_ITS
Ramalina_farinacea_AY462053_ITS
Ramalina_farinacea_GU827305_ITS
Ramalina_farinacea_AY462052_ITS
Ramalina_farinacea_AY462050_ITS
Ramalina_farinacea_AY462046_ITS
Ramalina_farinacea_AY462047_ITS

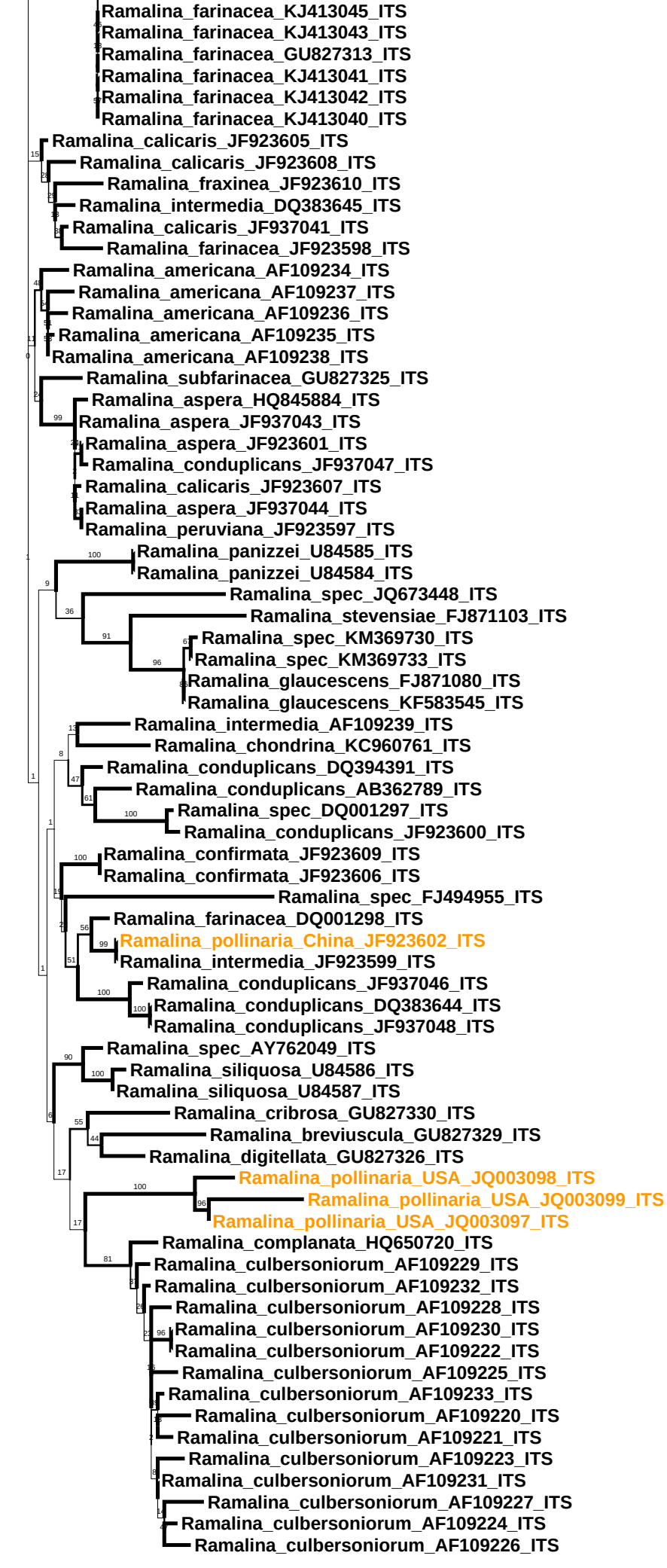
Ramalina_farinacea_KJ413045_ITS
Ramalina_farinacea_KJ413043_ITS
Ramalina_farinacea_GU827313_ITS
Ramalina_farinacea_KJ413041_ITS
Ramalina_farinacea_KJ413042_ITS
Ramalina_farinacea_KJ413040_ITS
Ramalina_calicaris_JF923605_ITS
Ramalina_calicaris_JF923608_ITS
Ramalina_fraxinea_JF923610_ITS
Ramalina_intermedia_DQ383645_ITS
Ramalina_calicaris_JF937041_ITS
Ramalina_farinacea_JF923598_ITS
Ramalina_americana_AF109234_ITS
Ramalina_americana_AF109237_ITS
Ramalina_americana_AF109236_ITS
Ramalina_americana_AF109235_ITS
Ramalina_americana_AF109238_ITS
Ramalina_subfarinacea_GU827325_ITS
Ramalina_aspera_HQ845884_ITS
Ramalina_aspera_JF937043_ITS
Ramalina_aspera_JF923601_ITS
Ramalina_conduplicans_JF937047_ITS
Ramalina_calicaris_JF923607_ITS
Ramalina_aspera_JF937044_ITS
Ramalina_peruviana_JF923597_ITS
Ramalina_panizzei_U84585_ITS
Ramalina_panizzei_U84584_ITS
Ramalina_spec_JQ673448_ITS
Ramalina_stevensiae_FJ871103_ITS
Ramalina_spec_KM369730_ITS
Ramalina_spec_KM369733_ITS
Ramalina_glaucescens_FJ871080_ITS
Ramalina_glaucescens_KF583545_ITS
Ramalina_intermedia_AF109239_ITS
Ramalina_chondrina_KC960761_ITS
Ramalina_conduplicans_DQ394391_ITS
Ramalina_conduplicans_AB362789_ITS
Ramalina_spec_DQ001297_ITS
Ramalina_conduplicans_JF923600_ITS
Ramalina_confirmata_JF923609_ITS
Ramalina_confirmata_JF923606_ITS
Ramalina_spec_FJ494955_ITS
Ramalina_farinacea_DQ001298_ITS
Ramalina_pollinaria_China_JF923602_ITS
Ramalina_intermedia_JF923599_ITS
Ramalina_conduplicans_JF937046_ITS
Ramalina_conduplicans_DQ383644_ITS
Ramalina_conduplicans_JF937048_ITS
Ramalina_spec_AY762049_ITS
Ramalina_siliquosa_U84586_ITS
Ramalina_siliquosa_U84587_ITS
Ramalina_cribrosa_GU827330_ITS
Ramalina_breviuscula_GU827329_ITS
Ramalina_digitellata_GU827326_ITS
Ramalina_pollinaria_USA_JQ003098_ITS
Ramalina_pollinaria_USA_JQ003099_ITS
Ramalina_pollinaria_USA_JQ003097_ITS
Ramalina_complanata_HQ650720_ITS
Ramalina_culbersoniorum_AF109229_ITS
Ramalina_culbersoniorum_AF109232_ITS
Ramalina_culbersoniorum_AF109228_ITS
Ramalina_culbersoniorum_AF109230_ITS
Ramalina_culbersoniorum_AF109222_ITS
Ramalina_culbersoniorum_AF109225_ITS
Ramalina_culbersoniorum_AF109233_ITS
Ramalina_culbersoniorum_AF109220_ITS
Ramalina_culbersoniorum_AF109221_ITS
Ramalina_culbersoniorum_AF109223_ITS
Ramalina_culbersoniorum_AF109231_ITS
Ramalina_culbersoniorum_AF109227_ITS
Ramalina_culbersoniorum_AF109224_ITS
Ramalina_culbersoniorum_AF109226_ITS
0.04