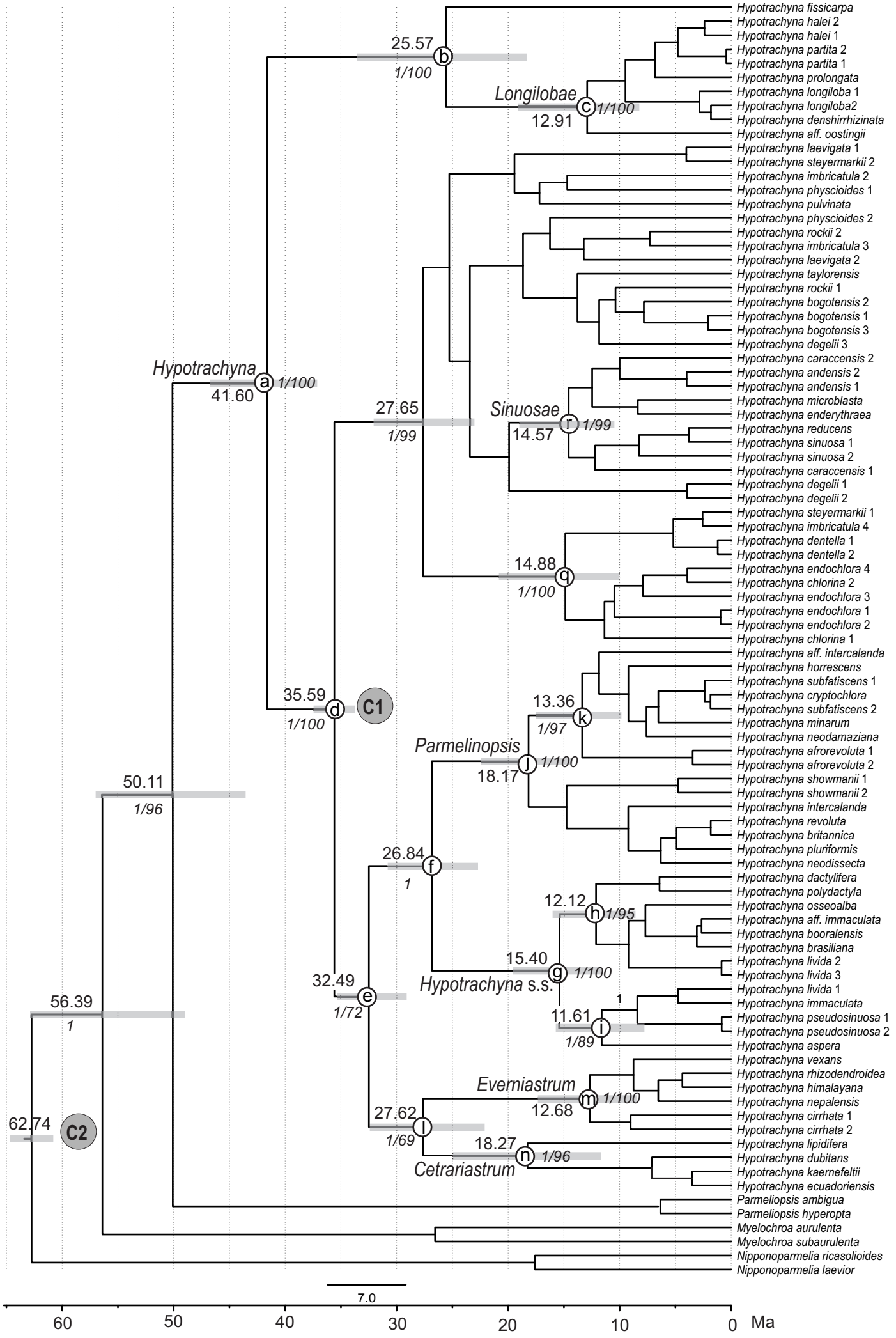
Hypotrachyna fissicarpa
Hypotrachyna halei 2
Hypotrachyna halei 1
Hypotrachyna partita 2
Hypotrachyna partita 1
Hypotrachyna prolongata
Hypotrachyna longiloba 1
Hypotrachyna longiloba2
Hypotrachyna denshirrhizinata
Hypotrachyna aff. oostingii
Hypotrachyna laevigata 1
Hypotrachyna steyermarkii 2
Hypotrachyna imbricatula 2
Hypotrachyna physcioides 1
Hypotrachyna pulvinata
Hypotrachyna physcioides 2
Hypotrachyna rockii 2
Hypotrachyna imbricatula 3
Hypotrachyna laevigata 2
Hypotrachyna taylorensis
Hypotrachyna rockii 1
Hypotrachyna bogotensis 2
Hypotrachyna bogotensis 1
Hypotrachyna bogotensis 3
Hypotrachyna degelii 3
Hypotrachyna caraccensis 2
Hypotrachyna andensis 2
Hypotrachyna andensis 1
Hypotrachyna microblasta
Hypotrachyna enderythraea
Hypotrachyna reducens
Hypotrachyna sinuosa 1
Hypotrachyna sinuosa 2
Hypotrachyna caraccensis 1
Hypotrachyna degelii 1
Hypotrachyna degelii 2
Hypotrachyna steyermarkii 1
Hypotrachyna imbricatula 4
Hypotrachyna dentella 1
Hypotrachyna dentella 2
Hypotrachyna endochlora 4
Hypotrachyna chlorina 2
Hypotrachyna endochlora 3
Hypotrachyna endochlora 1
Hypotrachyna endochlora 2
Hypotrachyna chlorina 1
Hypotrachyna aff. intercalanda
Hypotrachyna horrescens
Hypotrachyna subfatiscens 1
Hypotrachyna cryptochlora
Hypotrachyna subfatiscens 2
Hypotrachyna minarum
Hypotrachyna neodamaziana
Hypotrachyna afrorevoluta 1
Hypotrachyna afrorevoluta 2
Hypotrachyna showmanii 1
Hypotrachyna showmanii 2
Hypotrachyna intercalanda
Hypotrachyna revoluta
Hypotrachyna britannica
Hypotrachyna pluriformis
Hypotrachyna neodissecta
Hypotrachyna dactylifera
Hypotrachyna polydactyla
Hypotrachyna osseoalba
Hypotrachyna aff. immaculata
Hypotrachyna booralensis
Hypotrachyna brasiliana
Hypotrachyna livida 2
Hypotrachyna livida 3
Hypotrachyna livida 1
Hypotrachyna immaculata
Hypotrachyna pseudosinuosa 1
Hypotrachyna pseudosinuosa 2
Hypotrachyna aspera
Hypotrachyna vexans
Hypotrachyna rhizodendroidea
Hypotrachyna himalayana
Hypotrachyna nepalensis
Hypotrachyna cirrhata 1
Hypotrachyna cirrhata 2
Hypotrachyna lipidifera
Hypotrachyna dubitans
Hypotrachyna kaernefeltii
Hypotrachyna ecuadoriensis
Parmeliopsis ambigua
Parmeliopsis hyperopta
Myelochroa aurulenta
Myelochroa subaurulenta
Nipponoparmelia ricasolioides
Nipponoparmelia laevior
Longilobae
25.57
b
1/100
c
1/100
12.91
Hypotrachyna
a
1/100
41.60
27.65
1/99
Sinuosae
r
1/99
14.57
14.88
q
1/100
35.59
d
C1
1/100
13.36
k
1/97
Parmelinopsis
j
1/100
18.17
50.11
1/96
26.84
f
1
12.12
h
1/95
15.40
g
1/100
Hypotrachyna s.s.
32.49
e
1/72
11.61
i
1/89
1
56.39
1
Everniastrum
m
1/100
12.68
62.74
C2
27.62
l
1/69
18.27
n
1/96
Cetrariastrum
7.0
60
50
40
30
20
10
0
Ma