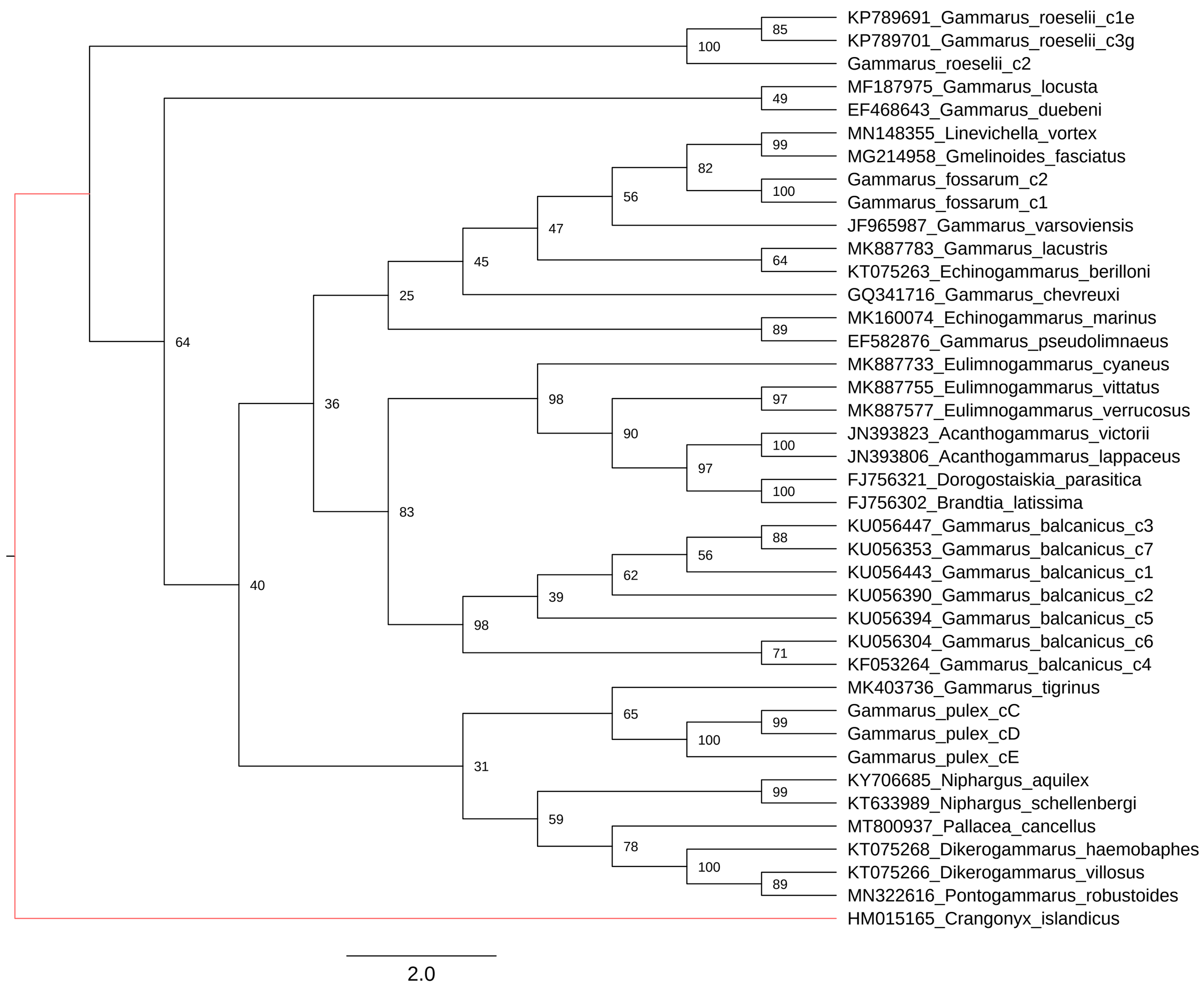
KP789691_Gammarus_roeselii_c1e
KP789701_Gammarus_roeselii_c3g
Gammarus_roeselii_c2
MF187975_Gammarus_locusta
EF468643_Gammarus_duebeni
MN148355_Linevichella_vortex
MG214958_Gmelinoides_fasciatus
Gammarus_fossarum_c2
Gammarus_fossarum_c1
JF965987_Gammarus_varsoviensis
MK887783_Gammarus_lacustris
KT075263_Echinogammarus_berilloni
GQ341716_Gammarus_chevreuxi
MK160074_Echinogammarus_marinus
EF582876_Gammarus_pseudolimnaeus
MK887733_Eulimnogammarus_cyaneus
MK887755_Eulimnogammarus_vittatus
MK887577_Eulimnogammarus_verrucosus
JN393823_Acanthogammarus_victorii
JN393806_Acanthogammarus_lappaceus
FJ756321_Dorogostaiskia_parasitica
FJ756302_Brandtia_latissima
KU056447_Gammarus_balcanicus_c3
KU056353_Gammarus_balcanicus_c7
KU056443_Gammarus_balcanicus_c1
KU056390_Gammarus_balcanicus_c2
KU056394_Gammarus_balcanicus_c5
KU056304_Gammarus_balcanicus_c6
KF053264_Gammarus_balcanicus_c4
MK403736_Gammarus_tigrinus
Gammarus_pulex_cC
Gammarus_pulex_cD
Gammarus_pulex_cE
KY706685_Niphargus_aquilex
KT633989_Niphargus_schellenbergi
MT800937_Pallacea_cancellus
KT075268_Dikerogammarus_haemobaphes
KT075266_Dikerogammarus_villosus
MN322616_Pontogammarus_robustoides
HM015165_Crangonyx_islandicus
85
100
49
99
82
100
56
47
64
45
25
89
64
98
97
90
100
97
100
36
83
88
56
62
39
40
98
71
65
99
100
31
99
59
78
100
89
2.0