

**Supplementary Figure 1.** ST and TAU total and study-specific hours of treatment per 6-month period.

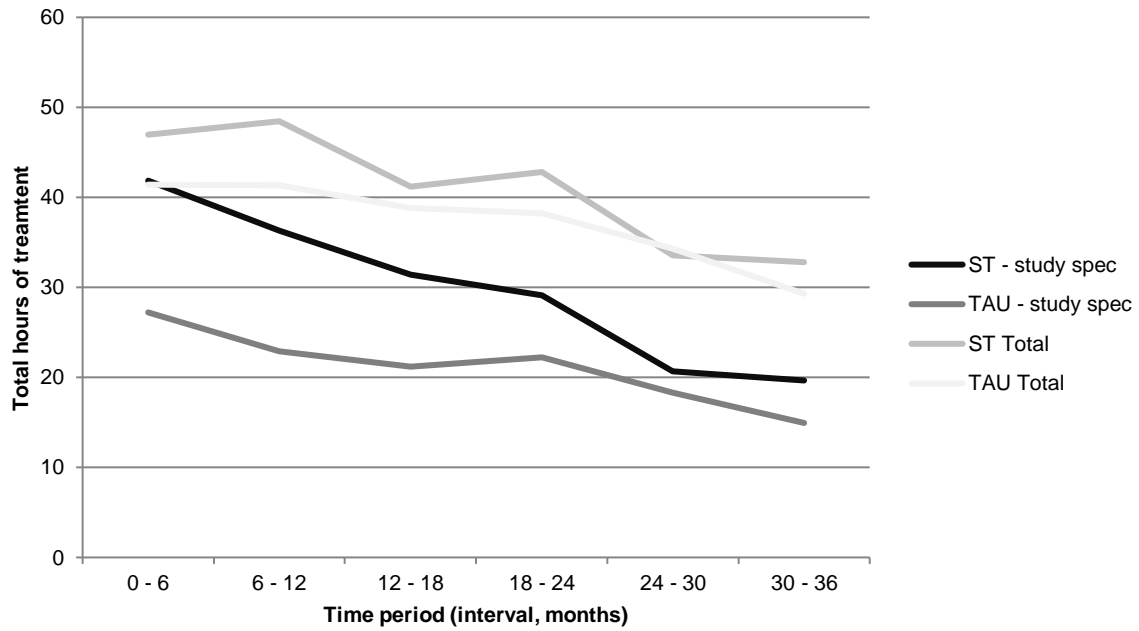

\* Figure SA1 shows the treatment intensity per time-period for ST and TAU. The study specific lines refer to the total hours of individual study-specific treatment received (individual ST or TAU sessions) in that 6-month period. The total treatment refers to the total amount of treatment received during that 6-month period, including study-specific therapy, individual and group auxiliary treatments.