

***A. dorsivittata***

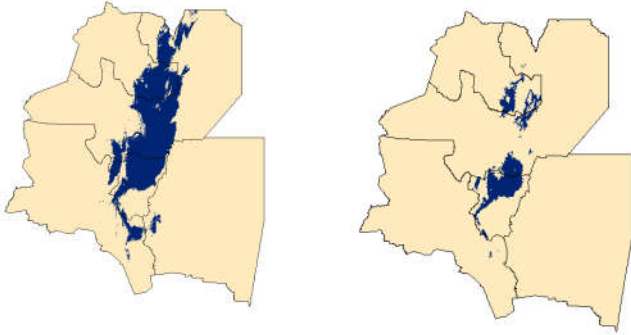

***A. abalosi***



***A. longicaudus***

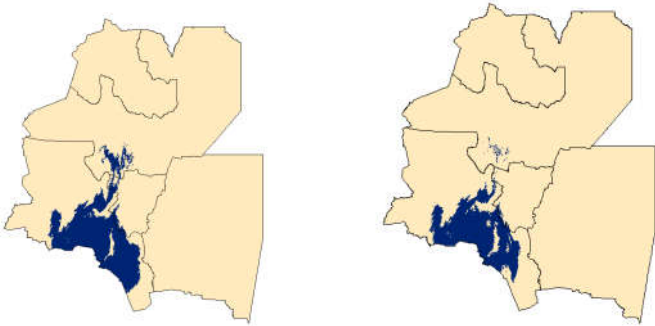

***A. teargoleavigata***

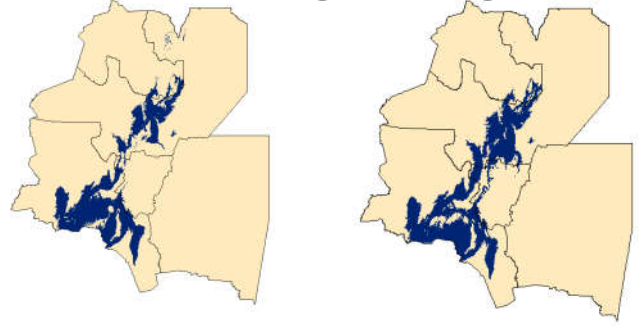

***B. constrictor***

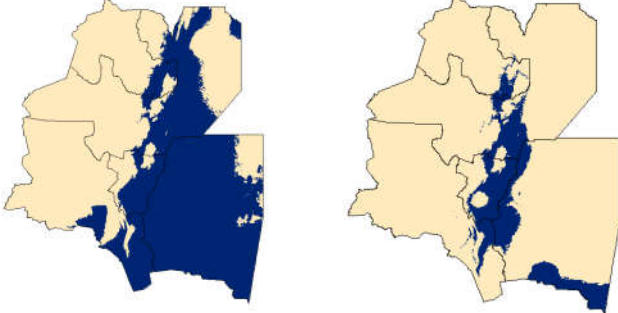

***B. maculata***

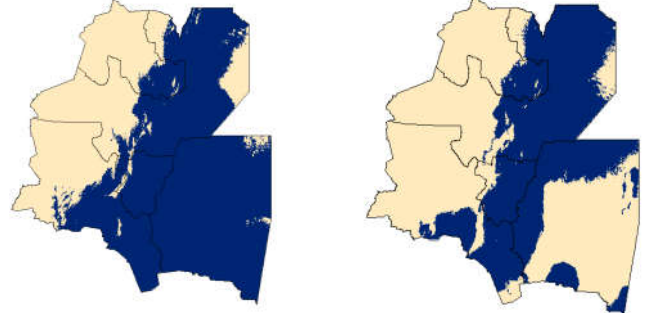

***B. ammodytoides***

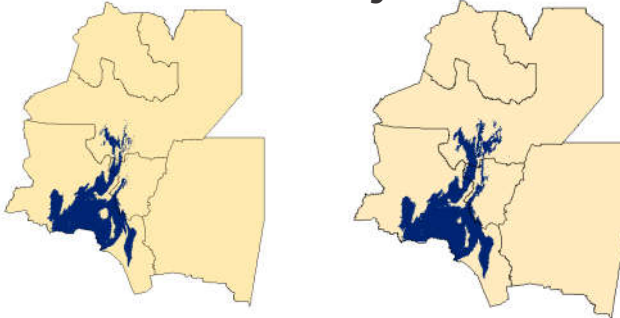

***B. diporus***

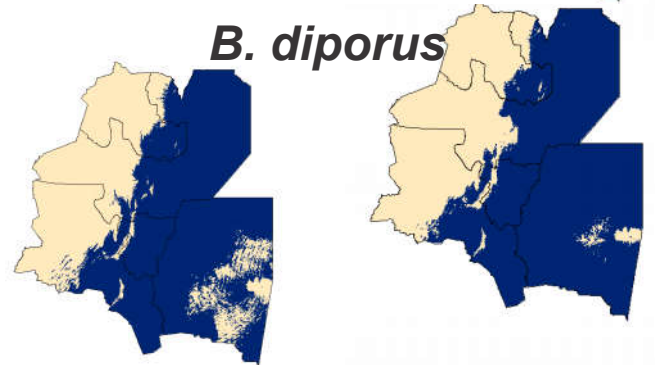

***C. parkeri***

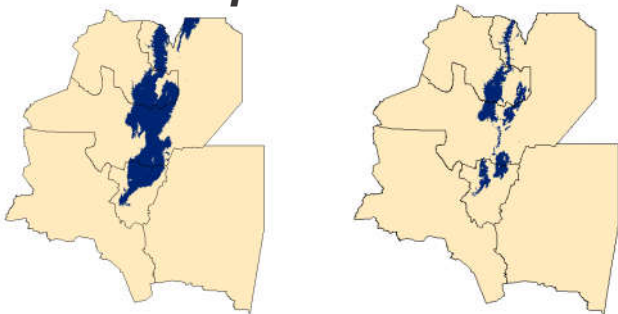

***C. durissus***

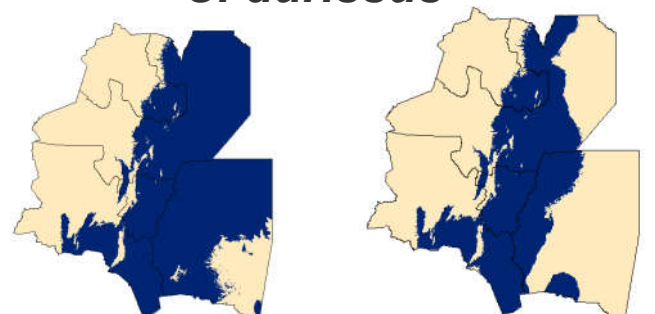

***E. alvarezii***

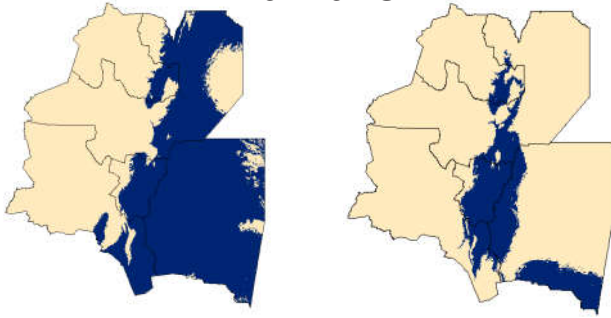

***E. albertguentheri***

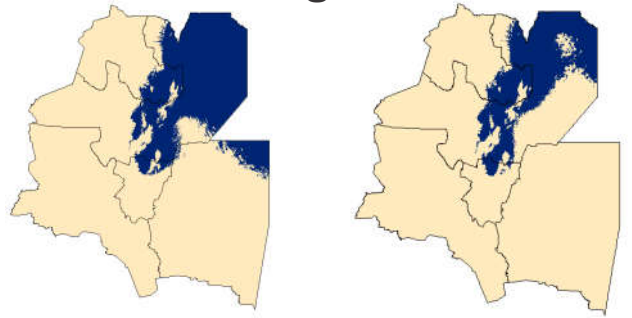

***E. ceii***

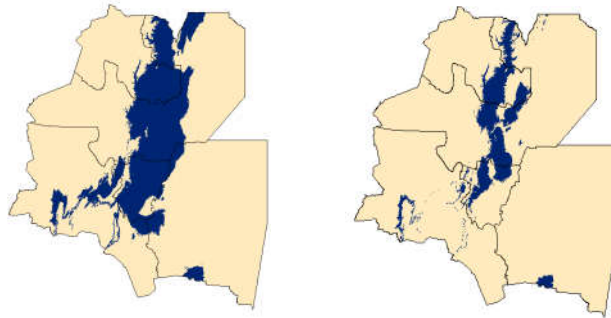

***E. sagitifer***

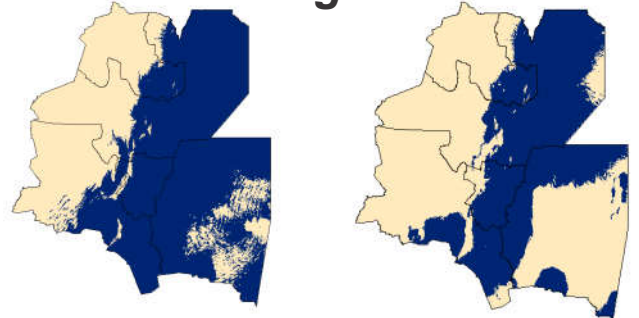

***H. faciata***

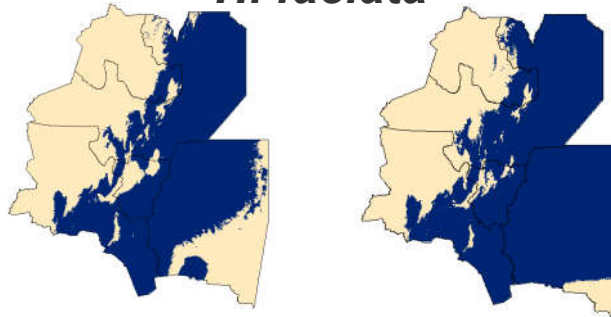

***L. catamarcensis***



***L. ahaetulla***

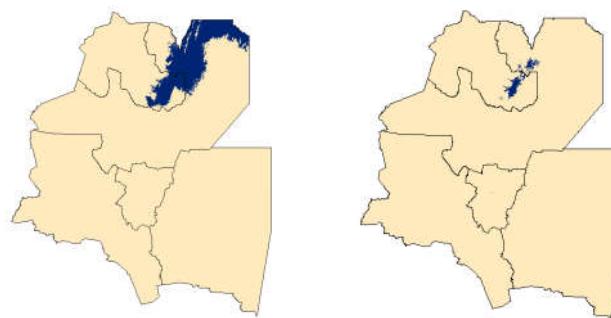

***L. bitaeniatus***

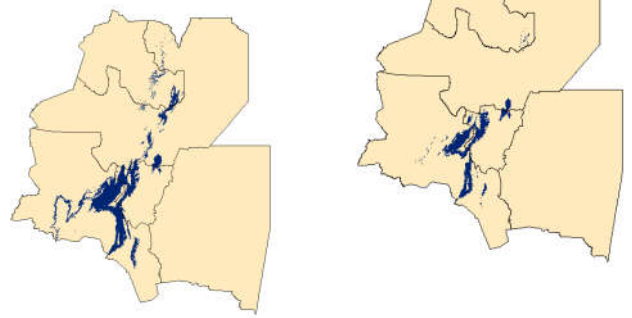

***L. chacoensis***

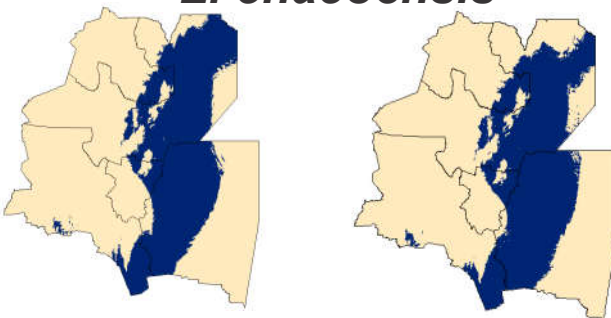

***L. espinozai***

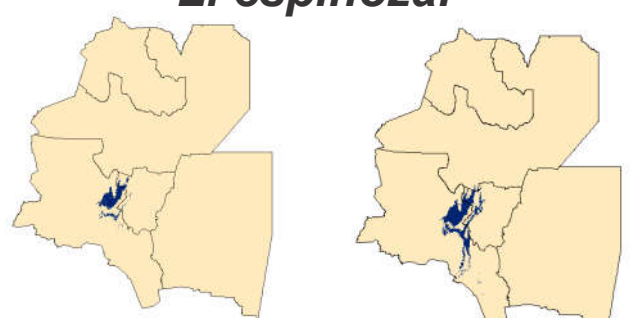

***L. huacahuasicus***

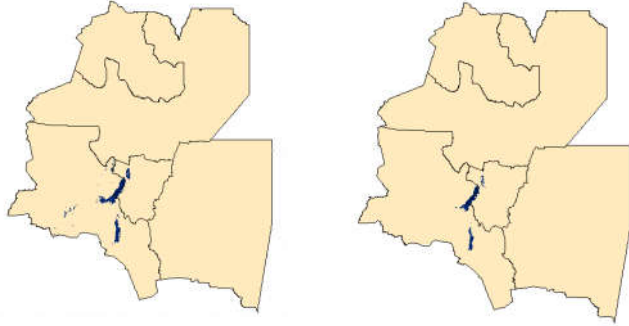

***L. irregularis***

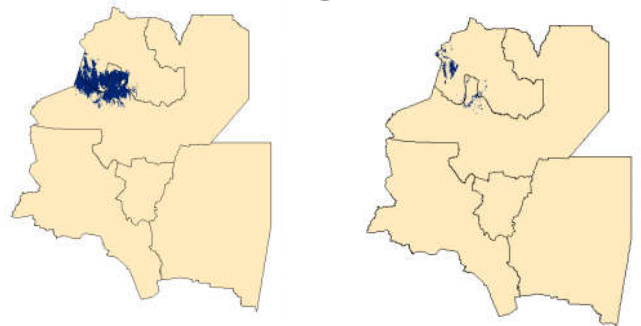

***L. koslowski***

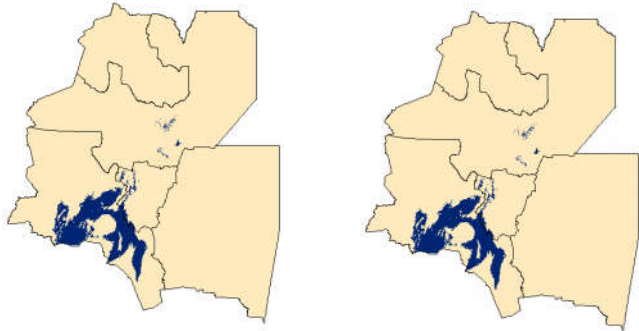

***L. lavillai***

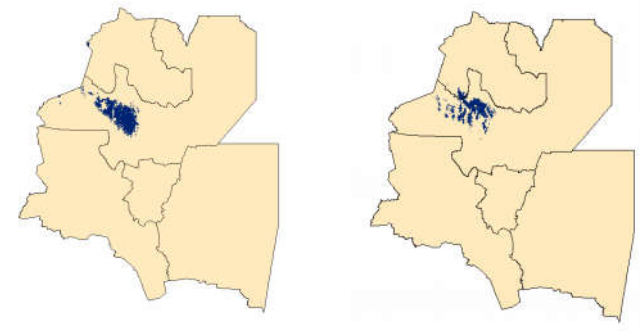

***L. multicolor***

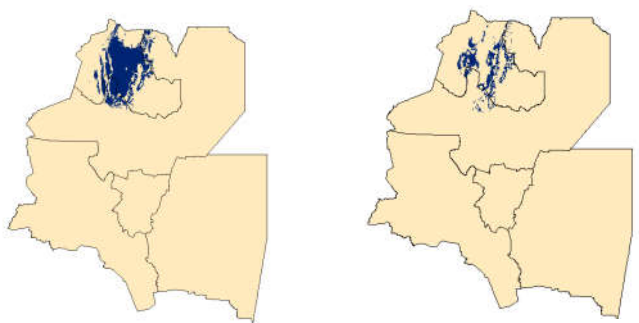

***L. orientalis***

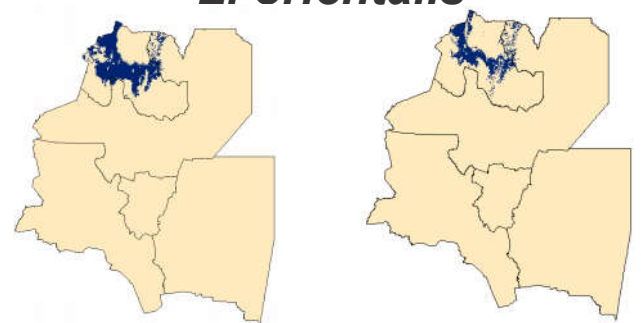

***L. ornatus***

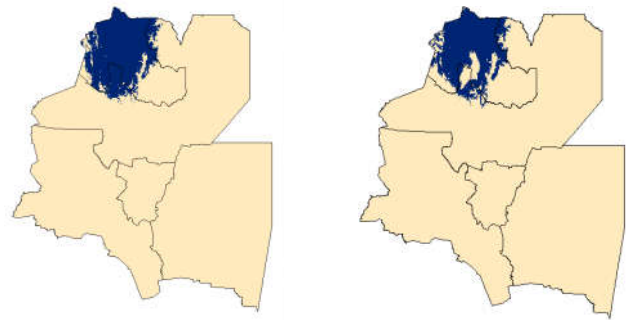

***L. pagaburoi***

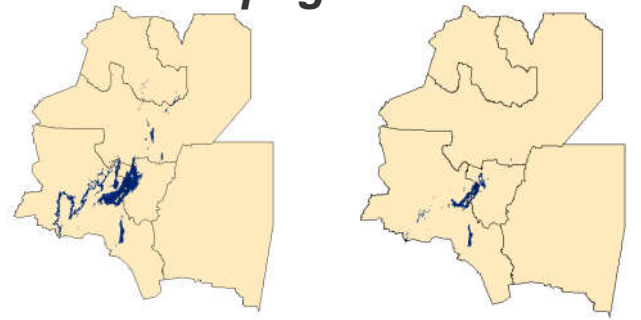

***L. puna***

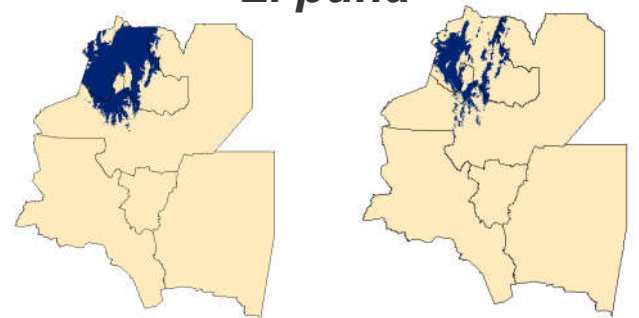

***L. quilmes***

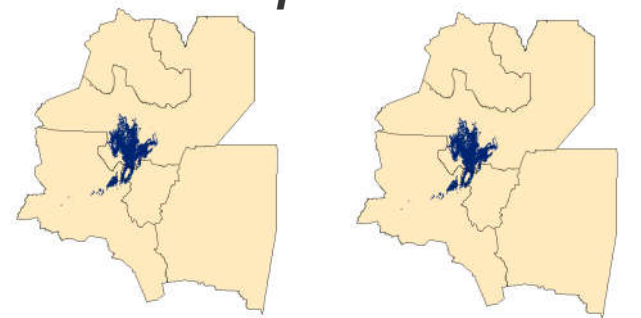



***L. robertmertensi***

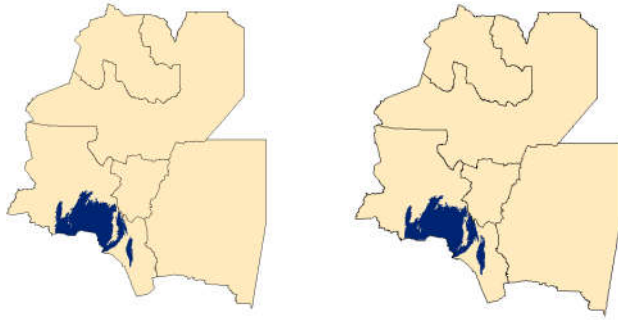

***L. scapularis***

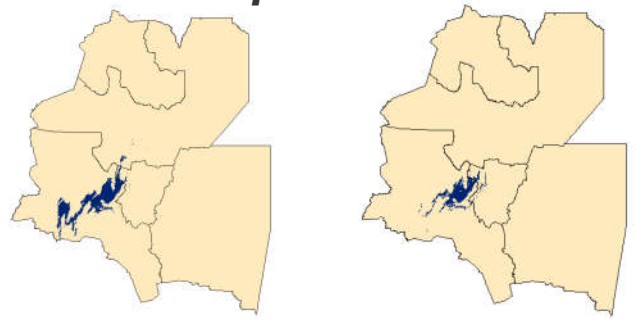

***L. scroccchi***

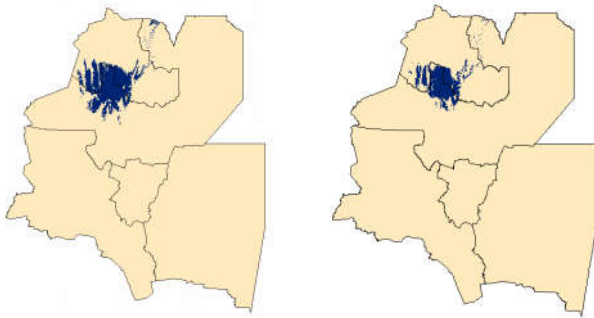

***M. pyrrhocryptus***

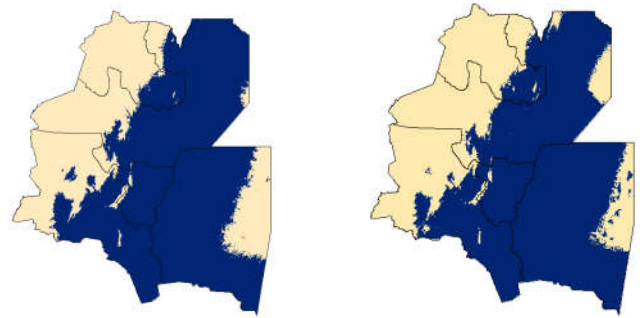

***N. frenata***

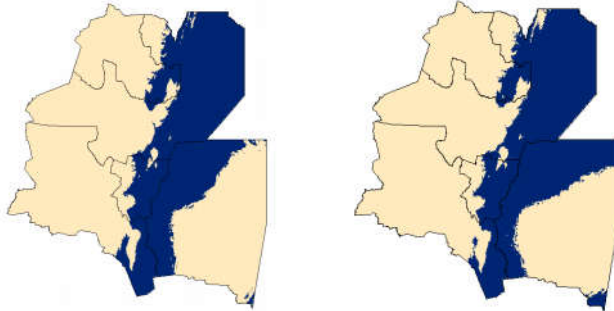

***O. intermedius***

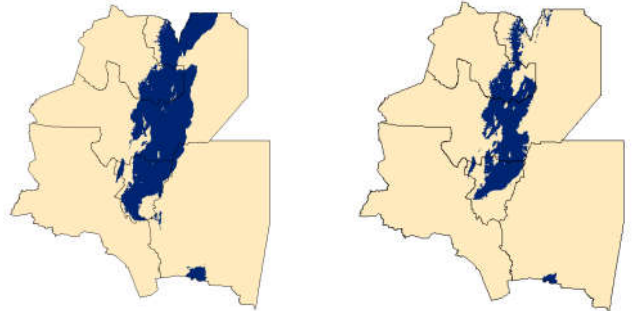

***O. rhombifer***

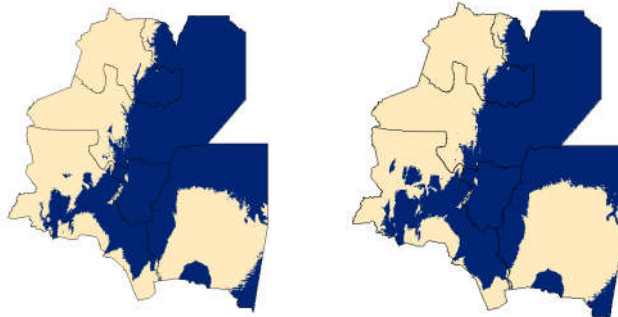

***P. rusticus***

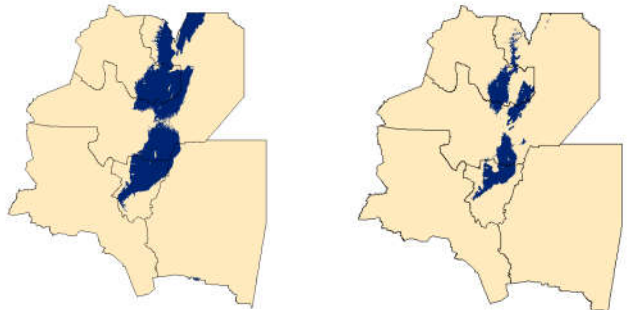

***P. baronii***

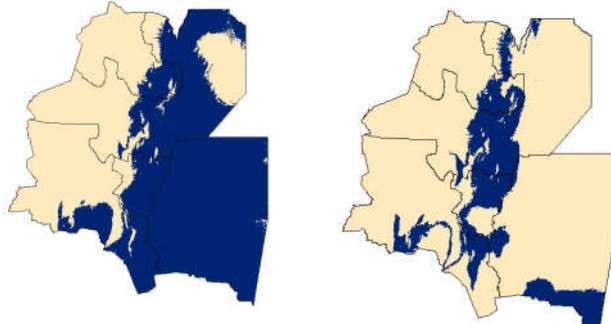

***P. psammophidea***

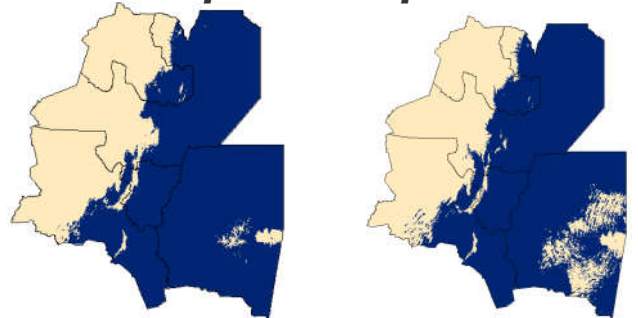

***P. trilineata***

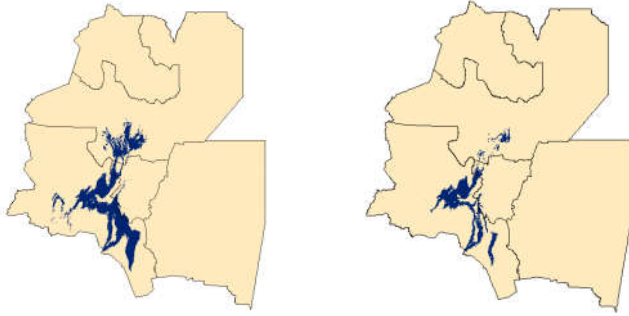

***P. varia***

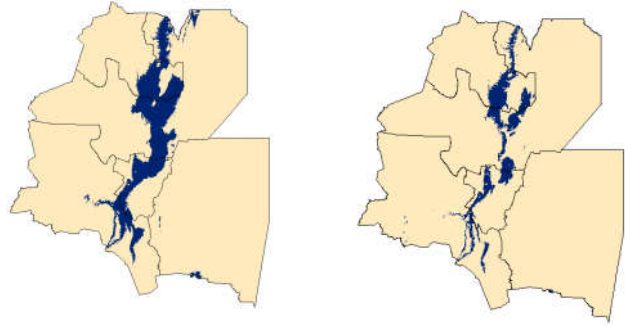

***P. vittatus***

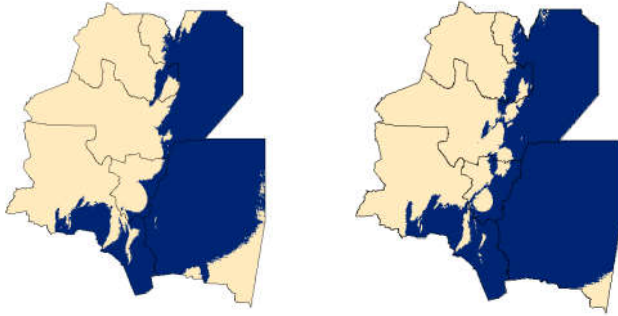

***S. lavillai***

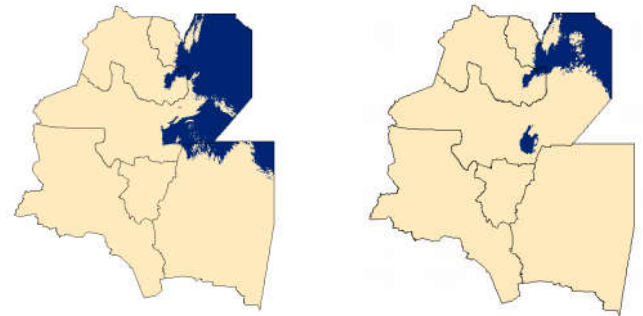

***S. turgidus***

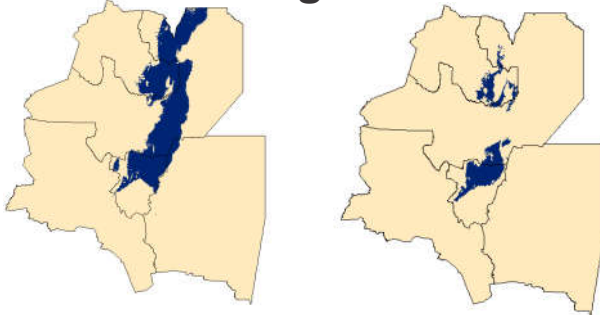

***T. peruviana***

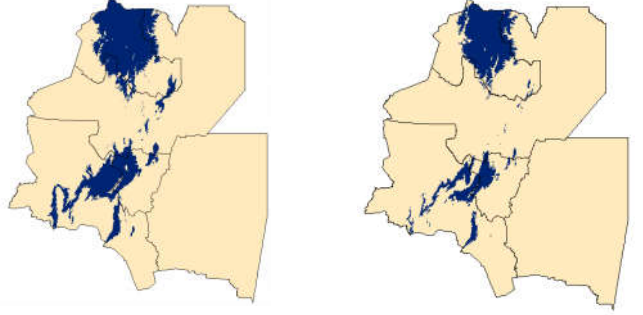

***T. occipitalis***

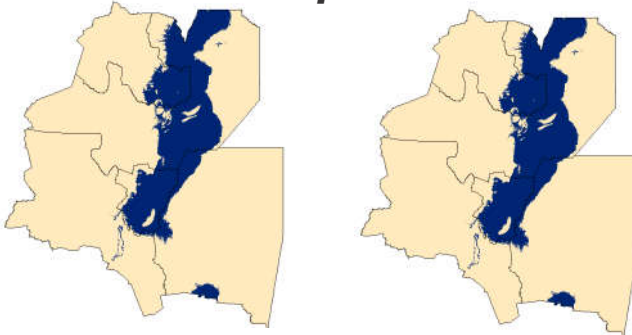

***T. etheridgei***

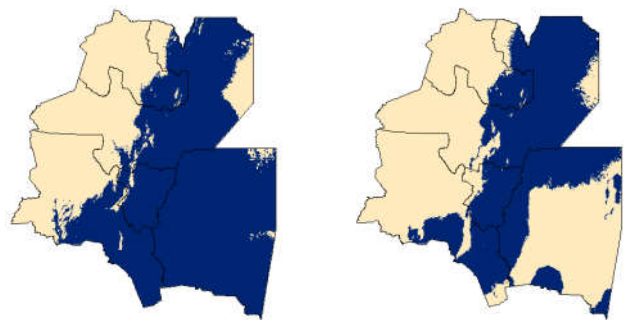

***X. pulcher***

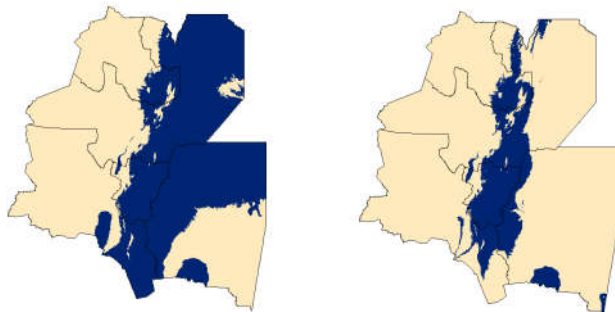

***X. semicinctus***

