

# Inpatient Penicillin Skin Test Triage Questionnaire/Algorithm

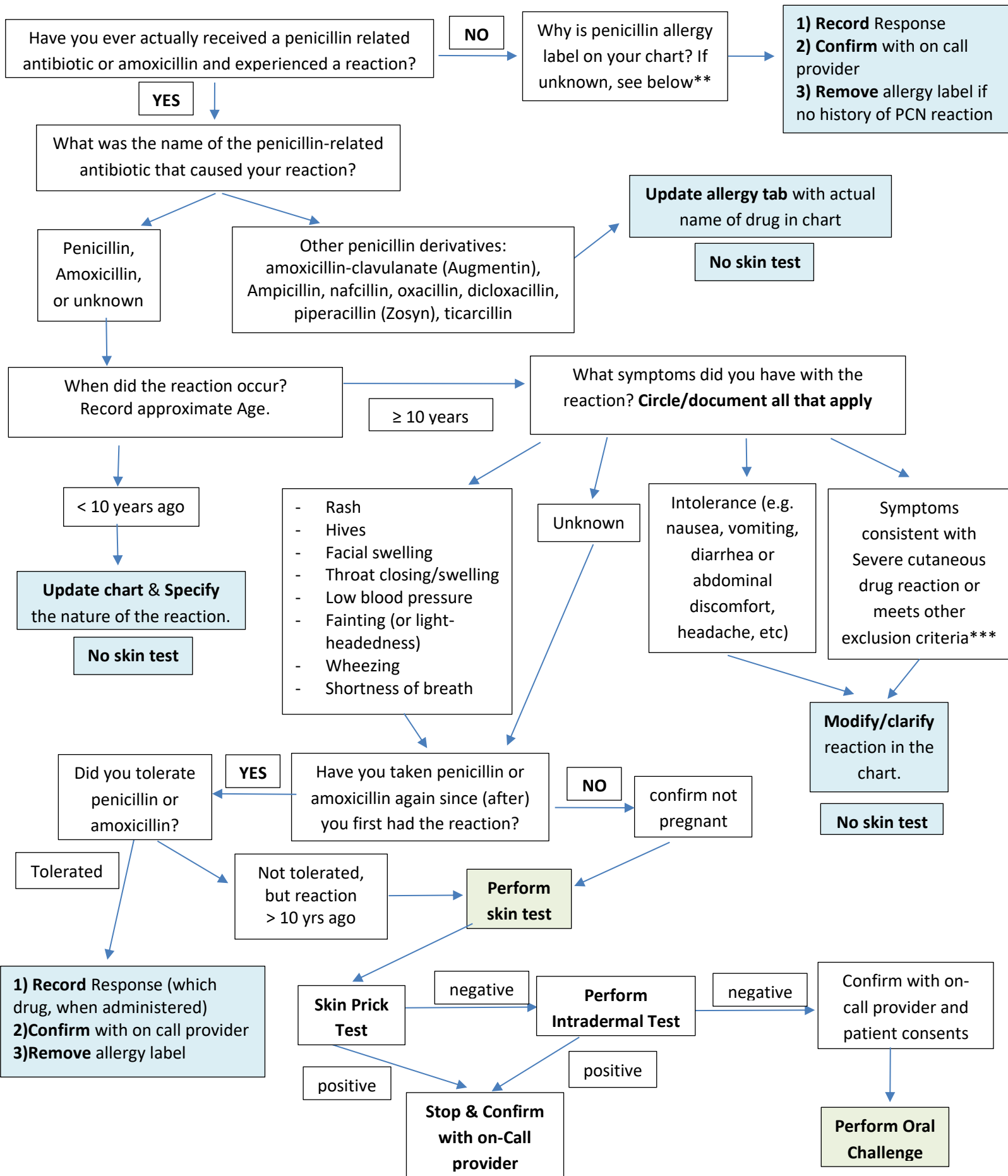

**\*\*Why is penicillin allergy label on your chart? If unknown, ask the following**

- Have you ever received penicillin or penicillin-related antibiotic without a reaction?
  - Yes- Confirm with provider and de-label
  - No/Unknown- Confirm patient is not pregnant, confirm with on call provider and skin test

**\*\*\* Symptoms consistent with Severe cutaneous drug reaction or meets other exclusion criteria**

- Signs and symptoms of Steven Johnson Syndrome (SJS), Toxic Epidermal Necrolysis (TEN), Drug Related Eosinophilia with Systemic Symptoms (DRESS)
- Heparin induced thrombocytopenia (HIT)
- Renal failure
- Liver failure
- Lung Injury
- Blistering type rashes
- Oral ulcerations
- Other severe reaction not consistent with IgE mediated reaction